WEATHER FORECASTS

Victoria and Vicinity—Westerly winds, partly cloudy, with local showers.

Vancouver and Vicinity—Westerly winds, partly cloudy, with showers or thunderstorms.

The Daily Colonist.

(ESTABLISHED 1858)

COLONIST TELEPHONES
Business Office 11
Circulation 12
Job Printing 197
Editorial Rooms 80
Editor 2111

NO. 155—SIXTY-SIXTH YEAR | VICTORIA, BRITISH COLUMBIA, TUESDAY, JUNE 10, 1924 | EIGHTEEN PAGES

STRAIGHT VOTE IS COMMENDED

Importance of Voting Straight Ticket at June 20th Election Emphasized by Conservative Candidates

SPEAKER CONDEMNS PUBLISHED FIGURES

"A Vote for Provincial Party Is a Vote to Return the Oliver Government," Speakers Point Out

STRAIGHT ticket voting was the advice of Conservative candidates, Messrs. Joshua Hinchliffe, Major Gus Lyons and Despard Twigg, given at the Conservative meeting last night in the George Jay School, Ward Two, Victoria. The last speaker of the trio, Mr. Twigg, summing up, said:

"If you vote a split ticket on June 20, and include any of the Provincial Party candidates, you are running the danger of returning the Oliver administration to power."

The Third Party, Mr. Twigg added, had been formed by a demand on the part of the people for cessation of the orgy of extravagance into which British Columbia had been plunged by the Liberal administration. He sympathized fully with the ambition, he said, and he differed only with the Provincial Party in method of fulfilment. He was convinced that the efficient way—the logical way, and to the people of British Columbia, the cheapest way—to arrive at the goal desired, was through straight two-party politics, and the election to power of the Conservative party.

Enthusiasm Waning

The Provincial Party had started off in a wave of enthusiasm, he recalled, but later indications had convinced him that as the Conservative campaign unfolded, and the calibre and views of its candidates became known, the people had realized the honesty of purpose behind them and their determination to bring to British Columbia order from confusion, stability from reckless unstability, and workmanlike, efficient economy from weak, gusty administration and waste and extravagance.

He told of the confusion of poolicy and the resultant inefficiency and waste to the country of three-party government at Ottawa. The Progressives, of the Prairies, constituted a minority in the House of Commons, yet because neither Conservatives nor

Continued on Page 11

AGREEMENT ENDS KNOTTY PROBLEM

City Reaches Arrangement With Bonding Company in Regard to Quagliotti Estate

The adoption by the City Council last night of an agreement between the city and the United States Fidelity and Guaranty Company in regard to the succession duties in connection with the Quagliotti estate clears up a knotty question which has faced the corporation for a long time.

The bonding company paid the succession duties on the properties of the estate which reverted to the city, and thereby took the place of the Province of British Columbia, which had a first lien upon the properties because of the succession duties owing. The agreement has for its purpose the permitting of the sale of individual parcels of land in the estate and the apportioning of the succession duties.

The succession duties have been apportioned to the various parcels, these amounts and also the amounts of taxes owing being set forth in the agreement. The city will endeavor to sell the properties. If an amount equal to or exceeding the total of the taxes and succession duties is received for a parcel, the bonding company will get the amount of the succession duties, but if the price is below the total of the taxes and duties, the city and the bonding company will divide the receipts in the same proportions as the taxes are to the succession duties on that particular parcel. The city has the right to secure for its own use any of the parcels upon payment of the succession duties owing upon them.

ODD FELLOWS GATHER IN CITY OF VANCOUVER

Fiftieth Annual Convention of Grand Lodge Takes Place at Terminal City Tomorrow

VANCOUVER, June 9.—Odd Fellows from all parts of the province will assemble in Vancouver tomorrow for the thirty-third annual sessions of the Grand Encampment of British Columbia, to be held at the I.O.O.F. Hall. The sixteenth annual session of the Rebekah Assembly of B.C. is to be held in the Fairview I.O.O.F. Hall.

On Wednesday morning the Grand Lodge of B.C. will hold its fiftieth annual convention in the I.O.O.F. Hall.

Mayor Brother W. R. Owen will formally welcome the visiting fraternal delegates to Vancouver on Wednesday. A display parade will be held on Wednesday evening and special prizes are to be given for the best decorated floats and automobiles. The election of Grand Lodge officers will be held at 9 p.m.

DR. LEE K. FRANKEL

Vice-president National Conference of Social Work, which will meet in Toronto at end of June for first time in twenty-seven years, and at which several thousands from all parts of the continent expect to be present. Dr. Frankel is one of the foremost figures in Eastern States in business and public service activities. He is second vice-president of one of the largest insurance companies in the world.

NEW CABINET OF FRANCE MAY LAST BUT SHORT TIME

PARIS, June 9.—The initial appearance of the new Francois-Marsal Cabinet before the Chamber is likely to prove its farewell. The general impression is that France, which has been without responsible government since June 1, will have one Tuesday, but only for a few hours. The ministry was made known after a final interview yesterday between President Millerand and Francois-Marsal. It will make its appearance before Parliament Tuesday, when the Premier will read a message from President Millerand in the Chamber explaining the political situation as the President sees it. Simultaneously the Minister of Justice will perform a similar duty in the Senate.

REDUCE CANADA TO COLONIAL STATUS

HON. A. MEIGHEN CRITICIZES LAUSANNE TREATY

Charges Premier King With Accepting Inferior Position for the Dominion in Pact

OTTAWA, June 9.—"We have not in the past, we do not now take the view that Canada is not bound legally by this treaty when it is ratified, but we do say that the moral obligation resting upon this Government under this treaty, when it is ratified, will be vastly different to the moral obligation imposed on this country under the Treaty of Versailles, having regard to the difficult manner in which the whole negotiations were carried on."

So said Premier King in the House this afternoon, in defence of his attitude toward the famous Treaty of Lausanne, and his speech prefaced a keen debate in which differences of constitutional standing were argued.

Reduced to Colonial Status

Right Hon. Arthur Meighen, leader of the Opposition, was sharply critical. He charged the Premier with having acquiesced in the most cheerful manner in a position "which reduces us to the colonial status again."

The debate came on estimates for the appropriations for external affairs.

Premier King reviewed at length his much-discussed correspondence with the British Government over the Lausanne conference, denying that Canada was represented at Lausanne. He declared that at the Imperial Conference he had distinctly stated that Canada had not been represented at Lausanne. He had then, Premier King said, given the reason why Canada did not take exception to not being represented at Lausanne.

"If," Mr. King challenged, addressing the leader of the Opposition, "my right honorable friend thinks we have not taken a right course in not submitting this treaty for approval, let him bring in any time between now and the conclusion of this session a resolution condemning the Government for not having submitted the Lausanne Treaty and we shall debate the question and see what the result will be."

Should Have Taken Action

Mr. Meighen took the ground that Canada should have declared her interest in the matter and her right to be represented at least on the British delegation and her right to present her views.

"After a series of months of disputation," Mr. Meighen declared, "we find ourselves bound by the provisions of a treaty in the negotiation of which we had nothing more to do than had Chile. We find ourselves, in a word, back in the status of the old colonial days."

Robert Forke, Progressive leader, after the speeches of the Liberal and Conservative leaders, frankly admitted that he did not yet know Canada's position in the Empire. A Canadian representative might have given valuable advice at the Lausanne conference. At the same time consultation meant responsibility.

Mr. Lapointe Explains

Following Mr. Forke came Hon. Ernest Lapointe, Minister of Justice, who declared of Mr. Meighen's speech that "a more self-contradictory, whimsical piece of political crazy work had never been exhibited in the world since the organization of the National Liberal-Conservative party."

J. T. Shaw, West Calgary, moved an amendment that the external department vote before the House be reduced by one dollar in view of the action of the government in not submitting the Lausanne treaty to parliament for approval.

The amendment, however, was ruled out of order.

Regina Pioneer Dies

REGINA, Sask., June 9.—Richard Bourne, J.P., pioneer, of Regina, died suddenly yesterday. He was well known as a judge of livestock.

ASSAILS OLIVER ADMINISTRATION

Hon. Dr. Tolmie Charges Liberal Regime Squanders Public Moneys—Claims People Have Had Enough of It

TELLS OF LOSSES OF SOLDIER SETTLEMENTS

Hon. T. G. Coventry Denies He Is "Hand-Picked Bowser Candidate"—Finances Own Election Campaign

VIGOROUSLY assailing the Oliver Government for its extravagance and its wild orgy of squandering public moneys in soldier land settlement and irrigation schemes, and declaring that it had signally failed to provide business efficiency in its administration and observe strict economy with appreciation of unsettled conditions, Hon. Dr. Simon F. Tolmie, Federal member for Victoria and Conservative organizer in the Dominion, urged the electors of Saanich last night to elect Hon. T. G. Coventry, Conservative candidate in that riding, to the Legislature, and thereby assist in restoring stability to British Columbia and returning a good sound Conservative regime to power.

Hon. Dr. Tolmie, who spoke in the interests of Hon. Mr. Coventry's candidature, delivered his first address in the present election campaign in his home district—Saanich municipality. He was, like the candidate, accorded a very cordial and generous reception, and the remarks of both speakers elicited much applause from the audience, which displayed its support to the Conservative cause in convincing style.

Mr. A. R. Sherwood, who presided as chairman, in introducing Dr. Tolmie, referred to him as "the greatest Minister of Agriculture Canada has ever produced."

Premier Oliver's Worry

At the outset, Hon. Dr. Tolmie referred to Premier Oliver's worry about him leaving Ottawa to come to this Province at the time of the Provincial general election. He laughingly pointed out that Federal members may be absent from a session for fifteen days, after which they are

Continued on Page 5

CHAMPIONSHIP WIN FOR NANAIMO BOYS

"A" TEAM WESTERN FUEL COMPANY CAPTURES TROPHY

Montizambert Cup, Emblematic of Dominion Leadership, Won by Up-Islanders

OTTAWA, June 9.—Western Canada captured the largest percentage of trophies in the Dominion First Aid competitions conducted by the Canadian branch of the St. John Ambulance Society. The Montizambert trophy, emblematic of the Canadian championship, was captured by "A" team, Western Fuel Corporation, Nanaimo. The International Coal & Coke Company, of Coleman, Alta., were runners-up.

The Coderre miners' trophy was won by the Canmore Coal Company, of Canmore, Alta.; runners-up, No. 2 team, Western Fuel Corporation, Nanaimo.

Shaughnessy (Western section), won by No. 2 team, R.C.M.P., Vancouver; runners-up, Depot Division, R.C.M.P., Regina.

Nanaimo Ladies Win

The Lady Drummond Cup for proficiency in first aid and home nursing, open to teams of ladies, which was won by No. 1, C.N.R., Montreal; second place was taken by the Ladies' F.A. Class, Nanaimo.

In addition to these competitions, the following provincial shields were adjudged by the director-general as follows: Alberta, International Coal & Coke Company, Coleman; British Columbia, "A" team, Western Fuel Corporation, Nanaimo.

In the Wallace Neshitt junior prizes awarded annually to teams of juniors, Boy Scouts, Girl Guides and Cadets, that for British Columbia was awarded to Western Fuel Corporation, Nanaimo.

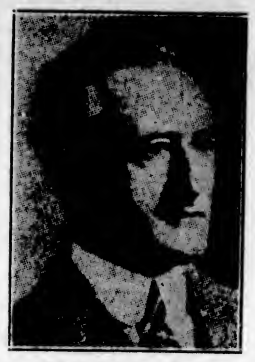

MAY RETURN TO LONDON

Sir Percy Cox, British High Commissioner for Mesopotamia, has informed the Speaker of the Turkish Assembly that he has been instructed to return to London unless the Turkish Government modified the attitude it had taken in demanding complete rendition of disputed territory.

NORTHERLY WINDS CAUSE OF UNUSUAL HOT WEATHER HERE

Yesterday, although it seemed the hottest day of the year to some people, did not surpass in warmth the weather of last month, when the mercury ran up into the eighties. Yesterday it only reached 79 at the Gonzales Hill meteorological station. In the city it was warmer, however. At Prince Rupert, at the same time, it was 74, and at Kamloops 80. In Seattle it was 80, and in Portland 88.

What made it warm around Victoria was the fact that the north wind, that cold Winter visitor, was blowing about the city. In Winter he makes it too cold and in Summer too hot, in each instance because he blows down on the coast from the interior, and brings the weather prevalent there with him. North and northeast winds are the only breezes that can make it warm for Victoria at this time of year. If they came from any other direction they would come off the sea and would produce cooler temperatures here.

PRESS FOR BETTER RATES TO COAST

CHAMBER OF COMMERCE WIRES OTTAWA URGING CHANGE

Do Not Ask for Alteration in Grain Tariff, But Would Amend Merchandise Charge

At a meeting of the directors of the Chamber of Commerce held yesterday afternoon the subject of the Crow's Nest agreement as it now stands and the relation of the existing freight rates as they affect trade with this city and the Pacific Coast in general were discussed.

After consideration it was decided to forward a message to Premier W. L. Mackenzie King, Hon. Dr. J. H. King, Minister of Public Works, and Rt. Hon. Arthur Meighen, setting forth the views of the chamber with respect to the needs in the matter as it now stands.

The message read as follows:

"Whilst approving continuance Crow's Nest agreement rates on grain and farm products, strongly urge suspension on manufactured merchandise. Large industries on this coast built up based on rates applicable by Crow's Nest suspension and discriminatory charge would be serious blow and result in great curtailment or obliteration of operations. Relief should be sought by utilization of Panama route and reduction in mountain scale to produce minimum freight costs to prairie consumers.

"C. P. W. SCHWENGERS,
"President Victoria Chamber of Commerce."

Counsel to Press Claims As to Crow's Nest Rates

EDMONTON, Alta., June 9.—The Alberta Government has retained counsel, in conjunction with the Government of Manitoba, to press the interests and claims of this Province in connection with the Crow's Nest freight rates, the suspension of which is due to expire July 1. It is understood that hearings will be given on this question by the Railway Committee of Parliament in Ottawa and that the various interests concerned will have opportunity to state their case.

Children Poisoned

EDMONTON, June 9.—Two children, aged 13 and 5, died suddenly at Angle Lake on Saturday night, the result, it is believed, of eating poisonous berries.

Ask That Commission Decide Freight Rates

Public Meeting at Winnipeg, Representing All Interests, Opposes Further Suspension of Crow's Nest Pass Agreement and Demands That the Whole Question of Charges Be Left in Hands of Railway Body for Settlement

WINNIPEG, June 9.—Opposition to further suspension of the Crow's Nest Pass agreement and to the application of the railway companies for placing the whole question of rates in the hands of the Railway Commission, and a demand for the restoration, July 6, of the rates laid down in the agreement, which was described as "Western Canada's charter of rights," was expressed in a resolution unanimously passed at a public meeting held here tonight under the auspices of the board of trade.

The Provincial Government, the Liberal and Conservative parties, the Retail Merchants' Association and various other organizations were represented at the meeting, so that the resolution passed can well be described as expressive of the sentiments of Winnipeg generally on the matter.

The speakers included Premier John Bracken; R. A. C. Manning, managing director of the Western Canada Coal Company; Travers Sweatman, K.C., president of the Board of Trade; Major F. G. Taylor, M.P.P., Portage la Prairie, leader of the Conservative party in the province; Hon. F. G. Mellon, president of the Liberal Association, and J. A. Banfield, president of the Dominion Retail Merchants' Association.

ASSEMBLY NOW RECORDS VOTES

General Gathering of Presbyterian Church Deals With Question of Union Bill Now Before House

PROPOSED REFERENCE TO COURTS FINALLY REJECTED

Both Resolutions of Committee Accepted by Large Majorities — Expected Adjournment Reached Today

OWEN SOUND, June 9.—By a series of successive votes the General Assembly of the Presbyterian Church in Canada dealt with the church union question here this afternoon. The first vote was taken on an amendment presented in behalf of the opponents of union by Rev. Dr. D. J. Fraser, of Montreal. The amendment expressed the appreciation of the Assembly for the work done by the Private Bills Committee in Ottawa, and suggested that the final decision of the church union movement be left to the courts. It was rejected by the Assembly by the vote of 92 to 444, on a standing vote.

The definite questions before the Assembly were the matters of the reception and the adoption of two resolutions of the union committee. The first of these resolutions states that the whole question of the spiritual independence of the church has definitely arisen and that the church has the power to legislate in all matters of doctrine, etc. The second resolution states that the Assembly declines to adopt the amendments introduced by Parliament in the Church Union Bill and asks Parliament to pass the bill as it was submitted to Parliament.

A Surprise

A surprise was given to the Assembly when the poll was taken on the first resolution of the union committee. It was expected that this would be carried by a very large majority and under normal conditions it would be carried without debate and without consideration. The opponents of union, however, stated that under the circumstances there were implications in it which could not be accepted and they voted against a resolution which apparently said nothing except that the

Continued on Page 11

NORWEGIAN CONSUL REBUKED IN HOUSE

MONTREAL OFFICIAL LEARNS CANADA IS NOT A COLONY

Also That Any Minor Representative of Other Nations Is Subject to Criminal Law

OTTAWA, June 9.—The arrest of the Spanish consul in Montreal on the charge of smuggling narcotic drugs was brought to the attention of the House of Commons this afternoon by J. S. Woodsworth, Labor, Winnipeg Centre, who asked for a statement by the Prime Minister in regard to the protest against that arrest made by the Norwegian consul.

Mr. Woodsworth asked the Premier whether Canada was, as intimated by the Norwegian consul, a "colony," and whether a consul was immune from arrest and his papers and offices exempt from search.

Consul Subject to Arrest

Premier King replied to the first question by saying that Canada was not a colony, but a self-governing Dominion. The consul in this case had been arrested on a serious charge under the Opium and Narcotic Drug Act, said the Premier, and he knew of no provision under which he was exempt from arrest or his office exempt from search.

Mr. Woodsworth asked further whether a protest would be made by the Government against the Norwegian consul's statement that Canada was a colony.

"No doubt my honorable friend's remarks will serve as such," replied the Premier.

CONGRESS' ACTION DELAYS PAYMENT

Sixteen Millions in Tax Refunds Is Held Up by Failure of Legislators to Pass Bill

WASHINGTON, June 9.—Failure of Congress to pass the second deficiency appropriation bill, carrying, among other items, one for administering the bonus law, was discussed at a White House conference, after which it was indicated that the action was not expected to delay seriously operation of the compensation law.

It has been pointed out by officials that several months must elapse before payments under the law could be started. Favorable action on the bill in December, it was stated, would meet the situation.

Federal income tax payers, however, who made full payments on March 15, will not be able to get their 25 per cent refund allotted by the new revenue law until the bill is passed.

An appropriation of more than $16,000,000 to be used in making the refunds was carried in the bill.

Big Explosion Imminent, Says Volcanologist

Kilauea Again Becomes Violently Active Following Landslide in Pit and Explosion Accompanied by Numerous Earthquakes—Blue Cloud in Middle of Crater Points to Presence of Gas

TWO BRITISH SAILORS HAVE NARROW ESCAPE FROM DEATH

HILO, T.H., June 9.—Professor T. A. Jaggar, the volcanologist, is of the opinion that a big explosion of the Kilauea volcano is imminent. This is based on yesterday's explosion and landslide, the first, following a period of quiescence, since May 30, and the fact that noises like dashing waves are arising from the pit. A blue color in the steam in the middle of the pit shows the presence of gas. There have been numerous earthquakes.

Kilauea volcano, which has been in a somewhat quiescent condition for nine days, following a period of great activity the latter part of last month, is again violently active.

The first explosion within the crater since May 30 occurred yesterday. It was preceded immediately by a short series of earth tremors. The explosion was not very violent, but dust clouds emitted from the crater were heavier than has been the case with many others.

Vincent O'Connor and Robert Dykes, sailors from the British fleet now visiting Hawaii, had narrow escapes from death yesterday. They had been taking pictures of the volcano and had left the rim of the crater only a few minutes when the section on which they had been standing caved in. The explosion followed this cave-in.

MARCHING ON BUCHAREST

General Averescu, a former Premier of Roumania and her greatest war general, is marching on the capital at the head of 50,000 peasants, to make a gigantic protest before King Ferdinand and Parliament against Premier Jean Bratiano and Finance Minister Vintila Bratiano, for corruption and particularly for the loss of the country's newest arsenal at Skoda, which blew up last week.

Citizens Will See Fleet Steaming to Discovery Island

AT the request of Mayor Hayward, the British Special Service Squadron, on its arrival here at 11 a.m. on Saturday, June 21, will pass up the Straits in squadron formation as far as Discovery Island. The vessels will then return and take up their berths. This arrangement will give Victorians and nearby residents full opportunity of seeing the squadron at the time of its arrival.

LINE VALUABLE FOR PATROLLING PURPOSES

Resident Engineer Points Out Possible Uses for Hudson's Bay Railway When Completed

OTTAWA, June 9.—While the Hudson Bay Railway, in his opinion, was of no value to Western Canada as a grain route, it should be retained as "a backdoor entrance in the military sense," D. W. McLachlan, engineer in charge of operations at Port Nelson, recommends to the Department of Railways in a further report dated February 6, 1923. The recommendation of S. J. Hungerford that the steel from Mile 214 to Mile 349 should be taken up and used elsewhere is not concurred in by Mr. McLachlan, who points out that the highway provided by this railway is valuable for police, fire and game patrols.

Reports of Engineer McLachlan, subsequent to those of 1917, tabled some days ago, were tabled in the House of Commons today. He estimates the rate from Humboldt, Sask., as a representative shipping point, to Liverpool, via Port Nelson, at $12.62 per long ton. From the same point via the present lake and rail route the rate would be $12.17, he says. Via the proposed St. Lawrence deep waterways it could be reduced to $10.96.

PREPARE FOR TRIAL OF MONTREAL BANDITS

Selection of Jurymen Proceeds in Try Six of Robbers in Bank of Hochelaga Case

MONTREAL, June 9.—Giuseppe Sarafini, Tony Frank, Frank Gambino, Leo Davis, Louis Morel and Mike Valentino will face together the charge of murdering Henri Clourous, chauffeur of the Bank of Hochelaga, killed in the bank car hold-up on April 1, as soon as a jury can be got together to try them. Only five of the sixty talismen called today were chosen. The selection of a jury will commence tomorrow.

According to motion by R. L. Calder, K.C., for the Crown and overruling objections argued for the defence counsel by Alban Germain, the court today allowed the proceedings of trying together the six men. The defence reserved its rights. Five lawyers will represent the accused.

WILL ENTER PLEA OF NOT GUILTY

KIDNAPPERS' COUNSEL PREPARES ANSWER

State's Attorney Forestalls Attempted Presentation of Insanity Argument to Grand Jury

CHICAGO, June 9.—Nathan Leopold, jr., and Richard Loeb, millionaires' sons, who kidnapped and killed Robert Franks, will enter pleas of not guilty when arraigned Wednesday on indictments charging murder and kidnapping for ransom, their counsel announced today.

Meanwhile Robert E. Crowe, State's Attorney, resumed presentation of certain angles of the case to the grand jury with a view to combatting a possible insanity plea of the defence. The grand jury may still indict the youths for conspiracy to kidnap for ransom and to murder, he indicated.

Attempt to Establish Alias

Among others taken before the grand jury today were four members of the staff of the library of the University of Chicago, who were expected to tell of books Leopold withdrew from the library, and which were left behind when he departed from a Chicago hotel, where he had registered under an assumed name, the alias being part of their scheme to establish fictitious identities in case the boys were forced to flee, according to their confessions.

Several university students who knew the youths were also questioned, the State's Attorney explaining that he hoped through them to prove that the accused boys had never shown any symptoms of insanity.

Representatives of the Boys' Brotherhood Republic went to the county jail today and asked to talk to Loeb and Leopold and obtain from them statements with a moral tone to be carried to other members of the organization. Loeb consented to see the boys, but found he was not talking to anyone upon the advice of counsel. Leopold refused to see the delegation.

RAINFALL IMPROVES OUTLOOK FOR CROPS

Prospects Excellent for Bountiful Harvest in Alberta, and Conditions Generally Improved

CALGARY, June 9.—Moisture during the last few weeks, and especially the rains of the last week-end, have greatly facilitated germination of the rapidly growing crops throughout the entire province, and prospects at present for an excellent and bountiful harvest this year are exceedingly bright, according to the weekly crop report of the Canadian Pacific Railway, issued here today.

WINNIPEG, June 9.—Crop conditions throughout Western Canada during the last week might be described as fair, according to the crop report of the Canadian National Railways, issued today. Many points reported sufficient rain to put soil in good growing condition, with the weather getting warmer, others getting rain but needing heat, and about 50 per cent needing rain.

Old Russian Rouble Suddenly Elevated

NEW YORK, June 9.—Active buying of Romanov roubles, Russia's pre-war currency, has developed within the last two weeks, based on the assumption that the value of the exchange would be restored by an eventual change in government, foreign exchange dealers reported today. Speculative operations, originating almost entirely in Japan, have carried the rate up to $1,000 a million roubles, contrasted with a low price of $150 a million established two years ago. Soviet roubles, on the other hand, were quoted nominally at 60 cents a million.

Join Mitchell & Duncan's Community and Tudor Silver Plate Club Today

TUDOR PLATE — Oneida Community Made

Club Closes Saturday, June 14 At 6 P.M.

You make your own selection—any design, any pieces, any amount—you make a small initial payment down, then a small weekly payment on your purchase until paid—you pay only our regular cash prices—you take the silverware home now.

HERE ARE A FEW SUGGESTIONS

TUDOR PLATE		COMMUNITY SILVER PLATE	
Teaspoons, set of 6	$2.00	Salad Forks, set of 6	$8.00
Coffee Spoons, set of 6	$2.00	Cold Meat Forks, each,	$2.75
Dessert Spoons, set of 6,	$3.75	Butter Knives, each	$1.60
Tablespoons, set of 6	$4.00	Sugar Spoons, each	$1.60
Dessert Forks, set of 6,	$3.75	Berry Spoons, each	$3.75
Dinner Forks, set of 6	$4.00	Teaspoons, set of 6	$4.25
Salad Forks, set of 6	$5.50	Dessert Spoons, set of 6 for	$8.25
Dinner Knives, H.H.; set of 6	$14.00	Tablespoons, set of 6	$8.50
Dessert Knives, H.H.; set of 6	$11.75	Dessert Forks, set of 6,	$8.25
Butter Spreaders, set of 6 for	$5.00	Dinner Forks, set of 6,	$8.50
Sugar Spoons, each	85¢	Dinner Knives, H.H.; set of 6	$15.00
Cold Meat Forks, each	$1.25	Dinner Knives, M.H.; set of 6	$9.00
Pie Servers, each	$3.50	Butter Spreaders, set of 6 for	$7.50

The "Adam" Pattern

FREE—To the first 100 ladies who call at our silverware department we will present with our compliments, a booklet entitled, "Correct Service for the Formal and Informal Table." Also a beautiful tray free with every 26-piece set purchased.

TUDOR PLATE — 26-Piece Set, complete $16.00. $5.00 Initial payment and $1.50 weekly payment until purchase is paid for. Set is fitted in buffet chest, which is free.

COMMUNITY PLATE — 26-Piece Set, complete $32.70. $5.00 Initial payment and $1.50 weekly payment until purchase is paid for. Beautiful tray supplied free with set.

MISS BAXTER, Community Silver Plate Expert on table setting, will be in attendance each day and will have on display a correctly set table to demonstrate the proper use and arrangement of silverware for all occasions.

Mail Orders Receive Prompt Attention

MITCHELL & DUNCAN, LTD.

Cor. Government and View Streets — Jewelers — Phone 675

Minister Deposited Coin In Secretary's Name

Hon. James Murdock Withdrew $4,000 From Collapsing Home Bank and Placed Money in Royal Bank to Credit of Miss McCool, in Trust—Deputy Speaker Relates Conversation as to "Lame Duck" With Minister of Labor

OTTAWA, June 9.—G. N. Gordon, Deputy Speaker of House of Commons, this morning gave the committee on privileges and elections a review of his conversation with Hon. James Murdock, Minister of Labor, in regard to the condition of Home Bank.

"I intimated to him that it was a lame duck and would be the next to go," said Mr. Gordon, in answer to questions by W. M. German, Liberal member for Welland.

"The conversation had taken place in the office of the Minister of Labor on August 9, six days before Mr. Murdock withdrew $4,000 from the bank.

"Did you have any information on which to base your statement?" asked Mr. German.

Stock of Bank at Low Rate

Mr. Gordon replied that he had nothing special. He knew that the stock of the bank had been down for some time. He had also talked with lawyers and others who were in a position to know something about the conditions of the bank, and had gathered the impression that the Home Bank was not in good shape.

"We were talking over the work of the session," Mr. Gordon said in explaining how the discussion arose, "and I said I thought it would have been wise for the government to have brought in some measure of bank inspection. I said that the Home Bank might have to be taken over."

"Your opinion was not founded on any inside information?" asked R. B. Hanson, Conservative, York-Sudbury.

"I won't say that," was the reply.

"Why?"

Mr. Gordon replied that he had been in conversation with H. J. Daly, former president of the Home Bank, some time before and Mr. Daly had told him that it was extremely difficult for smaller institutions to get on.

"Did he say the bank would fail?"

"No."

"And the failure came as a shock to you?" pursued Mr. Hanson.

"Well, I thought it was coming," replied Mr. Gordon.

"Did you know that Mr. Murdock had a deposit in the Home Bank?" he was asked.

Mr. Gordon replied he had not known this at the time. He was asked if he had mentioned the matter to anyone else and replied he thought he had told the Premier the Home Bank was in bad condition.

He said the bank had been talked about among those who knew about a year before its failure.

Deposited in Miss McCool's Name

Mr. Gordon's testimony was preceded by evidence from officials of the Home Bank and the Royal Bank of Canada in regard to the withdrawal and deposit of the money of Mr. Murdock. The teller of the Royal Bank who took Mr. Murdock's deposit which had been withdrawn from the Home Bank, testified that the account which the minister opened was in the name of Miss McCool, in trust, Miss McCool being Mr. Murdock's private secretary.

Mr. Murdock stated he had no personal account in the Royal Bank at the time the deposit was made.

All the evidence is now in and argument will be opened on Thursday.

IF WE HAD PUBLICITY OF INCOME TAX RETURNS
—Evans in The Columbus Dispatch.

Comfortable Clothes for the Boy's Outing

We have the right clothes for the boy on his days to the country, to the beach or for days when he is "just playing around."

Our boys' department offers you quality clothes at no more than the ordinary kind.

Boys' Cotton Jerseys	50¢
Blouses	$1.25 to $2.00
Khaki Shirts	$1.75
White Matt Outing Shirts,	$2.00 to $2.50
White Flannel Shirts	$2.50 to $3.25
White Flannel Shorts	$2.75 to $3.25
Khaki Drill Shorts	$1.50
Pull-Over Sport Sweaters, in combination colors	$3.50
Cotton Bathing Suits	85¢ to $1.25
All-Wool Bathing Suits	$2.50
White Duck Long Trousers	$2.25
English White Flannel Trousers, and	$7.00 $7.50

A Full Range of All-Wool English Flannel Coats, Shorts, Shirts and Trousers in Grey.

"It Pays You to Visit Our Boys' Department"

W. & J. Wilson — CLOTHIERS TO MEN AND BOYS — 1117 to 1121 GOVERNMENT STREET VICTORIA B.C.

Your Week-End Film

If brought to us, will be ready for you at 5 o'clock Monday afternoon.

We Are Kodak Agents

The Owl Drug Co., Limited

Campbell Bldg. Fort and Douglas — Prescription Specialists — W. H. Bland, Mgr. Phone 116

TURNIP TIME

Now is the time to plant your Swedes. We have Rennie's Jumbo Swedes in stock.

Telephone 415 — **Sylvester Feed Company** — 700 Yates Street

SUPPORT HOME INDUSTRY

Fifty Years of Stovemaking

WHEW! IT'S PRETTY WARM!

Makes you think of camp; and talking of camp, be sure and buy the camp stove here, for you'll get a camp cook stove that'll last—a good cooker—a good baker.

We make what we sell. Buy here and help everybody.

ALBION STOVE WORKS Limited

2101 Government St. — Phone 91

KIRKHAM'S

GROCERTERIA

749-751 Yates Street

Special Prices on Fresh Beef Today

Round Steaks, lb.,	20¢ and 18¢	Boneless Stew Beef, lb.	10¢
Rump Roasts, lb.	20¢	Boiling Beef, lb., 8¢ and	6¢
Pot Roasts, lb.,	10¢ and 8¢	Pickled Pork, lb.	16¢

McLaren's Fruit Syrup, regular 75c bottles	25¢
McLaren's Fruit Syrup, regular 50c bottles	15¢
Som-Mor Biscuits, plain or salted, pkt.	10¢
Puffed Rice, pkt.	15¢
New Zealand Lunch Tongue, large tins	43¢
Fray Bentos Corned Beef, 1-lb. tins	25¢
Fresh Cut Bacon Ends, per lb.	10¢

GROOM'S PRISON TERM CANCELLED

Kamloops Man Ends Troubles Over Whisky Sale During Absence on Honeymoon

VANCOUVER, June 9.—Troubles of George Maxwell resulting from the sale during his absence on a honeymoon of a bottle of whisky in a Kamloops poolroom, of which he was the proprietor, have been put to an end by Mr. Justice Morrison. A six months' sentence, imposed by the trial judge, was unsuccessfully appealed to the Court of Appeal.

Maxwell, who is the son of a former member of Parliament for Vancouver, was preparing to serve his imprisonment when application was made on his behalf by Gordon Grant to Mr. Justice Morrison.

Mr. Justice Morrison set aside the warrant of commitment on legal grounds and Maxwell was released.

Vancouver Youths Hike To Home in Winnipeg

VANCOUVER, June 9.—Three Winnipeg youths, H. Gray, W. H. Rose and Bernard Brock, students, will leave here tomorrow morning in an attempt to walk to their homes in the Manitoba capital by August 15. They will follow the Canadian National right of way through the mountains and across the prairies. Calls will be made on the mayors of the cities and towns through which they pass.

Aged Torontonian Dead

TORONTO, June 9.—Daniel J. Kennedy, honorary president of Gaults, Ltd., of Winnipeg, died at the residence of his daughter here today, in his 81st year. He had suffered a series of paralytic strokes. Ten sons and one daughter survive him. Mr. Kennedy was expert valuator for the assessment department for several years. He retired from active business in 1913.

The Popular Way To Remove Hair

And also the quick, sure, satisfactory way! Use Del-a-tone. This reliable, scientific preparation has been in general use for 14 years. To remove any growth of hair just apply in smooth paste, wash off, and marvel at the result. Lyman Bros. & Co., Ltd., Toronto, Canadian Distributors. At drug and department stores or sent prepaid in plain wrapper for one dollar.

DEL-A-TONE Removes Superfluous Hair

FATALITIES ATTEND HOME BANKERS

DEATH TAKES TOLL OF FORMER OFFICIALS

Late President H. J. Daly, Who Died Monday Morning, Last Name on List

TORONTO, June 9.—The organization, development and failure of the Home Bank of Canada has had a singular accompaniment of deaths among its principals.

Brigadier-General James Mason, who, with the late Sir Frank Smith, developed the bank from the Home Savings Company, died some years ago.

Colonel J. Cooper Mason, son of General Mason, who succeeded his father as general manager of the bank, died on August 6, 1923, just eleven days before the suspension of the bank.

T. S. O'Connor, who was private secretary to President Daly and who was held as a material witness in connection with the bank's failure, died on December 17 last as a result of a fracture of the skull, received in a fall downstairs.

Mr. H. J. Daly Dies

H. J. Daly, the last president of the institution, whose death occurred this morning, had been ill for some months.

Mr. Daly was one of the ten directors and officials of the bank which failed on August 17 last, who are awaiting trial on charges of making false returns under the Bank Act and with conspiracy in connection with the suspension of the institution.

For some time after the closing of the bank Mr. Daly was confined to his summer home at Lake Simcoe seriously ill, and was unable to attend the hearings in the preliminary stages of the case in the police court. He recovered sufficiently to put in an appearance late in the year and was reported to be improving gradually.

Sinking for Past Two Weeks

For the past two weeks, however, he had been confined to his home and as the days passed it was seen that his condition was steadily growing worse. Several of Toronto's leading physicians held consultations on Saturday, but all efforts failed, and the end came early this morning. Mrs. Daly and other members of the family were at his bedside.

The funeral will be held Wednesday morning from Holy Rosary Church, with interment in Mount Hope cemetery.

He was born in Peterboro, Ont., in 1884, and after attending Orillia High School, entered a Montreal grocery firm in 1899, coming to Toronto a year later to conduct a similar business.

Subsequent Engagements

He subsequently occupied positions with the Dominion Permanent Loan Company and the National Cash Register Company, being general manager for Canada for the latter concern from 1905 to 1919.

Mr. Daly then took over the firm of A. E. Rea & Co., of Ottawa, trading as the Daly Company, Limited. He became president of the J. A. Oglivie, Limited, Montreal; director of the Murray Kaye Company, Toronto; president of the Arnprior Cabinet Company; vice-president of the Western Canada Pulp & Paper Company; president of Porcelain Products, Limited; vice-president of the K. & S. Rubber Company, and president of the Manufacturers' Holding & Investment Corporation.

Mr. Daly became president of the Home Bank in 1920. He is survived by four sons and one daughter.

HALF MILLION OF EX-SERVICE MEN IDLE

Annual Conference of British Legion Takes Place in London—Inspected by Duke of York

LONDON, June 9.—The Duke of York yesterday inspected three thousand members of the British Legion who afterwards, led by bands, marched to the cenotaph where the legion's annual memorial service was held. The Duke of York and Field Marshal Haig together carried the legion's poppy wreath and deposited it on the cenotaph.

The chairman, at the opening of the annual conference of the legion, at which more than a million ex-service men were represented, pointed out that a half-million ex-service men were still unemployed, and he urged the appointment of a great national committee to tackle the question.

Died en Route to Hospital

VANCOUVER, June 9.—Bert Hayes died yesterday on board the steamer Cheakamus while en route from an upcoast point to this city for medical treatment.

Men! You Can't Afford to Miss This

$6.85 Men's black and brown Oxfords. Regular $9 and $10, for..... **$6.85**

CATHCARTS — We Can Fit and Suit You — 1208 Douglas — Phone 1125 — WM. CATHCART & CO., LTD.

W. H. Westby & Son

Landscape Architects and Garden Designers R.M.D. No. 1, Royal Oak, B.C. Phone Colquitz 81.

By employing us you have the benefit of a lifetime's study of the art and craft of Landscape Architecture.

ORTHOPAEDIC

Treatments, Mechanical Therapeutics for Curvature of the Spine, Paralysis, etc.

MEDICAL SWEDISH MASSAGE

Consult Your Own Doctor. Hours: 1-5 and 7:30-8:30 p.m. Phone 2494, 7171L.

G. BJORNSFELT, R.M., 216-17 Pemberton Blk. Also COMPETENT SWEDISH MASSEUSE.

The Cut for You

Stop at the New England Market, the "Home of Quality Meats," and take one of these deliciously fresh cuts home. It will please your wife—and when you taste a morsel of our fresh Meat—you'll agree that the quality can't be beaten. We carry a complete line of fresh MEATS.

Prime Ribs of Beef, lb.	20¢	Roast Off the Round, lb.,	19¢
Rump Roasts of Beef, lb.	20¢	Rolled Roasts Beef, lb.	15¢
Sirloin Tip Roasts, lb.	22¢	Shoulder Roasts of Beef, lb.	12½¢
Legs of Pork, lb.	25¢	Loins of Pork, lb.	25¢

BOILING BEEF, lb.	10¢
MUTTON CHOPS, lb.	30¢
PORK STEAKS, lb.	20¢
CHOICE SAUSAGE, lb.	12½¢

FRUIT DEPARTMENT

Four Large Grapefruit for 25¢ — Choice No. 1 Grapes, lb., 45¢ — Choice Asparagus, bunch, 20¢

Arriving Daily—Fresh Local Strawberries, Cut Flowers, and All Kinds of New Vegetables

FREE DELIVERY — PHONE 2368

NEW ENGLAND MARKET

At the Government Street Public Market

Values You'll Not Forget in Many Months

You've seen shoes at these prices before, but rarely were they of the quality offered at this BRITISH FOOTWEAR SALE

This $40,000 Stock Must Be Cut in Half

Men's Shoes, Ladies' Shoes, Misses', Children's and Boys' Shoes—Every Pair to Be Sacrificed

Women's and Growing Girls' Gunmetal One-Strap Slippers — Low heels, all sizes. $5.00 values for **$1.95**

Men's Shoes — Here's your chance for honest-to-goodness savings on good shoes, broken lines in brown or black. Former values to $10.00 **$3.90**

Our Huge Stock of Church's Famous British Shoes All Reduced

Misses' White Canvas Pumps — With rubber heels; sizes 11 to 1½; straps supplied. Regular $1.75. Sale Price **85c**

Men's British Made Brown Brogues — All leather lined. A wonderful bargain at **$6.50**

English Heavy Crepe Rubber-Sole Tennis Shoes — These have just arrived, but out they must go, and have been specially priced for this great Clearance Sale. Men's $3.95 Ladies' $2.95

Ladies' Patent Woodbine Sandals. On sale at **$4.45**

1115 Government **MUNDAY'S** The British Boot Shop

Why it Foams

Many pastes clean but the surface of your teeth—never reach the crevices where decay germs gather.

Minty's Tooth Paste which *foams* on your brush, surges around and between your teeth, completely sterilizing, cleansing and protecting them.

Try it!

Minty's tooth paste — LARGE TUBE 25¢

Made by E. Dupont & Cie., France Largest Makers of Tooth Brushes

Speaking of

A Province to Be Proud Of

The greatest wood buying centre in the world is the London Timber Exchange. One of its most prominent members recently said: "There are no substitutes for the timber of the Province of British Columbia."

The truly fortunate position of British Columbia as a timber area is better realized when one knows that:

Less than one-third of the world's lumber supply is soft wood. The demand for soft wood is ever increasing, and is today four times that of hard wood, and—

In our Province is to be found one-third of the British Empire's total soft wood resources—one-ninth of the total amount on the face of the globe.

Lemon, Gonnason Co. Limited

Master Craftsmen of Woodwork

Telephones 76 77 7377

Government Street Store for Rent

Between Fort and Broughton Streets. Opposite Angus Campbell & Co. Immediate Possession

JOSEPH C. BRIDGMAN, Agent 604 Broughton Street

INVESTMENTS

We Have Money for Immediate Loans on Improved Properties

GET in touch with our Mortgage Department NOW.

SUMS AVAILABLE RANGING FROM $500 UPWARDS

PEMBERTON & SON
ESTAB. 1887
344 PHONES 388

COAL

BEST WELLINGTON

Lump, per ton.....$11.25
Nut, per ton.....$10.75

Victoria Fuel Co., Ltd.

1203 Broad Street—Phone 1377
A. R. Graham E. M. Brown

Producers Rock and Gravel Co., Limited

SAND AND GRAVEL

Scientifically graded and washed with fresh water.

Largest Capacity in Canada

1902 Store St. Phone 305

VICTORIA BAGGAGE COMPANY

H.M. Mail Contractors

OUR SPECIALTY
Furniture Moved, Crated and Shipped
Pool Cars for Prairies and All Points East

We Can Save You Time and Money
Largest Vans in the City
Phone 2505 506 Fort Street

SARCASTIC AS TO BOUNDARY PARLEY

Lord Carson Regrets Citizen of Timbuctoo Has Been Called In to Assist in Boundary Squabble

BELFAST, June 9.—In a speech here Sunday, Lord Carson, one of the leaders in the Ulster opposition to Free State dominance in Ireland, said he was disappointed that the British Government found it necessary to "go to Timbuctoo or some other place" to find somebody to solve the knotty boundary question. He was sure that whoever was chosen would do his best, but the speaker did not envy him his job. No matter how many men were brought from the Antipodes to decide the affair they would come down in the long run to the solid question whether they were going to settle the frontier between Ulster and the Free State, or filch Ulster territory.

Premier MacDonald announced in the House of Commons last week that the Chief Justice of Australia had consented to become a member of the proposed judicial committee to settle the constitutional or judicial issues involved in the Irish boundary question and that he hoped a member of the Canadian bench would also be available.

"FEEL IT HEAL"
Mentholatum
SUNBURN SPRAINS ACHING FEET
JARS 30c. & 60c.—TUBES 30c.—At all Drug Stores

ONE DRUDGES--- THE OTHER GOES TO A SHOW

Which do you want to be—the drudge or the lady? We know the answer! End your wash-day troubles by giving your wash to the Economy Wet Wash Laundry. We do the washing, you do the drying and ironing. That's all!

ECONOMY STEAM LAUNDRY

Phone 3339
Corner Rock Bay and John Street

The Cameron Lumber Co. Limited

SPECIALS

Short length stock of all descriptions in Shiplap, Boards, Flooring, Ceiling and Siding, at attractive prices.

Building Material of All Descriptions

Prompt Delivery
Phone 864 or 3760

Mills at Garbally Road

Estimated to Produce This Year

Eight Tons Loganberries

Also Considerable Other Fruits

GORDON HEAD

2½ Acres

All Under Clean Cultivation

COTTAGE

Five Rooms, Barns and Other Buildings
Corner Property. City Water.

Only $3,000

ARTHUR COLES

Real Estate and Insurance

1205 Broad Street Victoria, B. C.

The Campaign

Political Pot Boils Over—
"Potted Politics" at Playhouse—
The Gaels Break Loose—
Federal Liberals Are Shy—
A Liberal Cry From the Heart—

A pot does not boil all at once, but it boils over all at once—as a certain irresponsible political writer has already remarked—and it looks as if the political pot were to do that very thing in Victoria this week. No less than forty-six political meetings are scheduled for the city and district this week. There will be much viewing-with-alarm, and a reasonable modicum of pointing-with-pride, and the well-known welkin will ring for all it is worth. Good old welkin! It is marvelous how it stands the wear and tear of an election campaign.

The Conservative candidates promise to liven things up a wee bit at their tonight's meeting at the Margaret Jenkins School. They are to reply to certain statements made in the same place last Saturday night by the Liberal candidates. Electors of the Foul Bay district are advised that the proceedings are not to be of the wearisome order.

The enterprising management of the Playhouse Theatre announces a new turn. Next Friday night the patrons of the theatre are to see and hear all the candidates of all the parties—that is, if they accept the invitation just issued. The stage of the theatre is to be given up for twenty minutes to each party, in the proportion of five minutes to the candidate. It is to be a diversion of "potted politics," in the spirit of Mr. Hincks' well-known innovation in the world of musical comedy. The candidate who can make the best five-minute speech should have little difficulty in persuading his audience that he has given tokens of his high fitness for election to the House. Makers of good five-minute speeches are as rare as makers of bad one-hour speeches are plentiful.

Vancouver politicians, in the persons of Mrs. Mary Ellen Smith and Mr. J. W. deB. Farris, are to invade Victoria in the Liberal interest this week, it was announced. Hon. John Hart, who is retiring from the fret and worry of political life to the comparative calm of high finance, will be the only cabinet minister left here to hold the capital fort. The unscrupulous opposition is agreed that Mr. Hart, a past master in the art of politics, never showed so much political sagacity as that of his graceful retirement from what the tactless and irreconcilable opposition aforesaid is thoughtless enough to describe as the sinking ship.

Almost everything can be borne, especially in politics, but some things go beyond the recognized borders of the limit, and are too much. It is announced that Captain Ian Mackenzie and Mr. Chris. McRae, Liberal candidates in Vancouver, are to address meetings in the Gaelic tongue. It is a world of uncertainties, and it is hard to predict anything about the Grand Old Triumph of the Grand Old Cause. But one thing does seem certain, and that is that those meetings will not be reported verbatim by the Provincial press. And it is going to be rather hard on those indefatigable hecklers of the third party. The Liberal Gaels will be able to say things about the Pacific Great Eastern inquiry which will be beyond even the omniscience of Premier Oliver.

Somebody has permitted himself to be tactless again. First of all it was announced that four Federal ministers of the Liberal persuasion would assist the Grand Old Party in the campaign. Then it was discovered by some too-candid friend that the Premier had been thundering and fulminating against the iniquity of Dr. Tolmie and Mr. Stevens in leaving Ottawa to assist the Provincial Conservatives. So now it is announced that no Federal Liberal ministers will come West just now, with the possible exception of Hon. E. M. Macdonald, Minister of Defence. But he, it is explained, is only coming West on departmental business, and may just say a few kind words at some little meeting towards the end of the campaign. Incidentally like, and on the side, as it were! What a world of malice and unkindness it is!

The unscrupulous opposition, not to speak of what Premier Oliver never forgets to describe as the "negligible" third party, is full of conjecture on the Grand Old Silence of the Grand Old Liberal Party on the blessings enjoyed by Victoria in having two cabinet ministers among its representatives in the House. These unscrupulous and negligible persons are unkind enough to suggest that there "weren't never no such blessings." The Liberal quidnuncs, on the other hand, are agreed that it would be entirely tactless to discuss such an irrelevant question. They say that it was very convenient for the Premier and his retiring Finance Minister to reply to all delegations in respect of something for Victoria that they were representatives of the Province as well as for the city, and that such requests would be very seriously considered, of course—but there you were. But it is another thing to have a malicious and unjustifiable construction put upon such a simple and natural state of affairs, just when the Grand Old Liberal Party is going to the country on its record and anything else it can think of on the spur of the moment.

A slump in Liberal party stock is noted by the local sporting fraternity. Good money is being wagered, it is understood, against the Liberals electing more than one of their candidates here. And there are even bold spirits who proclaim that they would not give a fig for the chances of the Premier himself. No wonder that a prominent party worker—party undefined—was heard murmuring to himself on Government Street yesterday: "All is lost save honor, and mighty little left of that."

Not content with art criticism of the pedantic sort on the futurist portraits of Mr. J. B. Clearihue, as shown on the Liberal election posters, the carping critics now want to know why the candidate is there styled "J. B. Clearihue, M.P.P." These unreasonable pedants want to know why, if Mr. Clearihue is still a member of the Provincial House, he is troubling to stand for it in the election. The explanation, it is understood, is that the person shown on the posters is not the real "Joe" Clearihue, and careful examination of the futurist portrait makes this seem quite plausible.

DYSPEPSIA WAS SO BAD Could Hardly Eat Anything

Mrs. C. Stone, Nanticoke, Ont., writes:—"Some time ago I had a very serious attack of dyspepsia, and was also troubled with gas on my stomach. I could hardly eat anything, and very often had pains after meals. I had used different medicines, but they didn't seem to do me any good. At last I happened to run on the track of Burdock Blood Bitters, and after using it for a short time I felt a lot better. I continued its use until I was completely relieved and now I am ready to recommend it to anyone troubled as I was."

Burdock Blood Bitters is manufactured only by The T. Milburn Co., Limited, Toronto, Ont. (Advt.)

FOURTH ATTEMPT AT SUICIDE GIVES MAN RIGHT OF WAY

LOS ANGELES, June 9.—Paul Weiss is dead today after a week-end of alleged suicide attempts beginning last Friday. First, according to the police, he drove his automobile over a cliff at the seashore but emerged unscathed from the wreckage. Plunging into the surf, he was saved from drowning by a woman. Then bystanders overpowered him as he tried to beat his brains out with a rock, and finally Sunday night police who were called to his home found him dying with a scissors blade through his heart.

WOULD MAKE CHANGE IN VOLSTEAD ACT

New York Candidate for Democratic Nomination for President Favors Light Wines and Beer Sale

NEW YORK, June 9.—A revision of the Volstead Act to allow states to legalize the sale of light wines and beers is urged by Governor Alfred E. Smith in his first public statement on the subject since he became a candidate for the Democratic nomination for President. Governor Smith, replying yesterday to an inquiry regarding his stand on prohibition, also said he believed the Ku Klux Klan to be "contrary to the very principles upon which this country was founded."

He said he favored having Congress fix a maximum of alcoholic content "based upon scientific sound reasoning," allowing each state to establish for itself whatever alcoholic content it chose, so long as it does not overstep the limit set in the national law.

Eight Political Meetings Take Place Tonight

With many more meetings scheduled, and larger audiences listening to the addresses of those aspiring for the seats in the Provincial Legislature, the various parties and candidates are now in the heat of the election campaign. The electors have the choice of attending many political gatherings before Friday, June 20, arrives, the following meetings in Victoria and district having been arranged for the balance of the present week:

Tonight

Four Conservative candidates in Victoria address electors in Margaret Jenkins School at 8 o'clock.

Mr. R. H. Pooley and others speak at the Conservative rally at Otter Point at 8 o'clock.

Ex-Attorney-General J. W. deB. Farris and Liberal candidates in Victoria address a public meeting in Shelbourne Street Hall at 8 o'clock.

Hon. F. A. Pauline and others speak at the rally in the Liberal interests at Tillicum School at 8 o'clock.

Four Provincial Party candidates will speak at 8 o'clock in North Ward School.

Mr. Frank R. Carlow, Liberal candidate in Esquimalt, and Mr. Henry C. Hall, K.C., speak at Shawnigan Lake Hall at 8 o'clock.

Mr. Munroe Miller, Captain Thain and Mr. D. S. Tait speak at the Provincial Party rally at Royal Oak School.

Mr. Alex. Lockley addresses electors in Sooke Hall at 8 o'clock.

The value of the annual timber production of Canada, is placed at $500,000,000.

LIQUOR PROFITS SHOW BIG INCREASE

LAST SIX-MONTH PERIOD YIELDED $1,634,601

Victoria's Share in Relief of Taxation Is $52,874—Biggest Since Act Came in Force

Profits of the Liquor Control Board for the six-month period ending March 31 last amounted to $1,634,601, and Victoria's share of the amount allocated to municipalities is $52,874. The figures, as published yesterday by the Ministry of Finance, show an increase in profits of nearly a quarter million dollars over those for the previous six months, when $1,402,499 was earned.

The amount cleared by the Province from the sale of liquor for the last half-yearly period constitutes a record in the history of the operation of the Government Liquor Act. The profits for the six periods since the act came into force are as follows:

June-September, 1921, $541,606; September, 1921-March, 1922, $1,231,365; April-September, 1922, $1,075,258; October, 1922-March, 1923, $1,250,195; April-September, 1923, $1,402,499; October, 1923-March, 1924, $1,634,601. Total profits from June 15, 1921, to March 31, 1924, $7,135,526.

Of the profits for the last period, $776,435 will go to consolidated revenue; $543,505 to municipalities; $232,930 to hospitals and charities; $81,730 to the reserve fund.

A summary of the disposition made of the profits since the act came into force shows that $3,348,003 went to consolidated revenue; $2,737,063 to municipalities; $610,939 to hospitals; $439,519 to reserve fund.

Vancouver, with $160,038, gets the largest share of the new profits paid to municipalities. Victoria comes next with $52,874. Saanich gets $15,701; Esquimalt, $6,826; Oak Bay, $6,143; Nanaimo, $12,119; Duncan, $1,608. The total population in the cities, townships and districts participating in the profits is given at 398,080.

HAS PRAISE FOR PARTY POLITICS

MR. E. S. CARR DEFENDS CAUCUS IN GOVERNMENT

Tells Gyros That There Must Be an "In" Party and an "Out" Party —Many Problems to Face

"Our parliaments would degenerate into nothing else but cheap debating societies if it were not for political parties and the party caucus," claimed Mr. E. S. Farr, member of the teaching faculty of the Victoria High School, in addressing the Victoria Gyro Club at its luncheon yesterday noon at the Hudson's Bay Company.

Mr. Farr contended that while many blamed party politics for any uncleanness that might be present in administration of governmental affairs, there was no better solution than the party system for the problems of government. The party system, he stated, offered some division, the government being in power, while on the other side was a group offering healthy and wholesome criticism of the administration. There must be an "in" party and an "out" party, he went on.

The speaker traced the growth of party government from its commencement, over 200 years ago, under Sir Robert Walpole, one of England's outstanding statesmen, and gave instances of the untold progress which had been made since those times. And civilization was still moving onward. While some said that the party politics system was wrong, it was actually the best method of government that had yet been advocated, Mr. Farr declared.

In conclusion, Mr. Farr spoke of Canada being a young country, with many important problems to be dealt with. Unemployment, distribution of population, over-settling in the cities, and shortage of farm laborers in the rural communities, and development of natural resources, were matters that placed serious obligations on the shoulders of people of this Dominion. These responsibilities must be assumed, and all must work towards spreading the gospel of good Canadian citizenship.

Angus Campbell & Co. Ltd.
1008-10 GOVERNMENT STREET

English Burberry Coats for Women

We cordially invite you to inspect this fine showing of New Burberry Coats for women being displayed in the Mantle Section this week. You will be delighted with the smart styles being shown and the attractive materials. The Burberry is an ideal coat for motoring or traveling.

The quality of Burberry materials and the quality of Burberry tailoring are of the "best" obtainable in a fallible world.

Priced From $47.50

Cable Silk for Knitting Sweaters---$1.00 Per 2-Oz. Skein

We have just received a shipment of Corticelli Cable Silk, in black, ivory, and all the wanted colors for making the new Summer sweaters. Priced at, per 2-oz skein, $1.00

A New Cumfy Hip Confiner---Special Value at $1.98

A New Cumfy Hip Confiner, an ideal corset for the hot weather and for sport wear; sizes 22 to 32. Made of surgical elastic and figured batiste. Exceptional value at, per pair $1.98

Sidney Gives Premier Enthusiastic Hearing

SIDNEY, June 9.—On Saturday night Premier Oliver, accompanied by Mr. M. B. Jackson, K.C., spoke to a crowded hall here. Mr. Oliver and Mr. Jackson came from Fulford Harbor, and were a little late in arriving, so the chairman, Mr. A. McDonald, arranged a short musical programme by Mrs. J. McAdam, Mrs. F. Wright, Joan Wright and Adeline Crossley.

Mr. Jackson did not speak, leaving the whole night to Mr. Oliver, who spoke for over two hours on the affairs of the Province. He severely censured Dr. Tolmie, M.P., and Mr. Stevens, M.P., for leaving Ottawa when the extension of the Canadian National Railway on Vancouver Island was under discussion.

The Premier spoke at length on freight rates, saying that it cost more to send wheat to Vancouver than if it were shipped to the Orient, and that it was the fault of Ottawa that this was so. He said it was freight rates which were killing the country, and sending the young men to the United States.

Mr. Oliver also told of the Port Mann townsite sale by General McRae, and described it as a deliberate fraud. Fortunately the deal was not allowed to go through, he said. Mr. Oliver received tremendous applause at the conclusion of his speech.

A ship a day is the wreck toll for last year, including ships of all nations.

Constipation lays you wide open to other diseases—relieve it with Kellogg's Bran

Don't take chances with constipation! This terrible ailment can send poisons into your system which may lead to serious diseases. The longer those poisons accumulate, the more dangerous they become. Begin at once to free your system from them.

Eat Kellogg's Bran. If eaten regularly, it is guaranteed to relieve the most chronic cases of constipation, or your grocer will return your money. It is nature's own way to make the intestine function naturally and regularly—for Kellogg's Bran acts exactly as nature acts. It makes forever unnecessary the use of habit-forming drugs and pills.

Kellogg's Bran, cooked and crumbled, has proved successful when all else has failed. This is because Kellogg's is ALL bran. Doctors everywhere agree that only ALL bran can be 100 per cent effective—they recommend Kellogg's Bran.

Eat at least two tablespoonfuls daily—in chronic cases with every meal. You will like it. You will enjoy the delicious nut-like flavor—the exclusive Kellogg flavor.

Eat Kellogg's Bran, cooked and crumbled, with milk or cream. Sprinkle it over other cereals. Cook it with hot cereals. Try it in wonderful bran muffins, bread, griddle cakes and other recipes given on every package.

Kellogg's Bran is the road back to health. It is made in Toronto, Canada and is served in individual packages at the leading hotels and clubs everywhere. Ask for it at your restaurant. It is sold by all grocers.

If I can't get the brand that I want
I pity the man who's at fault.
I'll either not smoke, or just as a joke
I'll stage a wild western assault.
What do I care if he sells the swell Cuban cheroot
Nothing else but MILLBANKS my palate can suit.
So, if I can't get the MILLBANKS I want,
Please don't offer a substitute.

(To the tune of "If I can't get the Sweetie I want, I pity the sweetie I get.")

10 for 15¢
25 " 35¢
also in round tins and cardboard boxes of
50 for 70¢

The Daily Colonist

Established 1858

The Colonist Printing & Publishing Company, Limited Liability
1211-15 Broad Street, Victoria, B.C.

J. L. TAIT, Business Manager

Subscription Rates by Carrier and by Mail in Districts Contiguous to Victoria, Served by Colonist City Carriers:

Yearly $12.00
Monthly 1.00

Subscribers in ordering change of address should be particular to give both old and new address.

Subscription Rates by Mail:
To Canada, Great Britain, the United States and Mexico, except districts as above:

Yearly $6.00
Half-Yearly 3.00
Quarterly 1.50

All subscription rates payable in advance. Mail subscribers are requested to make all remittances direct to The Daily Colonist.

Tuesday, June 10, 1924

CONSERVATIVE PLATFORM

The tenser moments of the Provincial campaign are on hand, and though the density of the verbiage has become more pronounced, the issues before the people have been clarified to a degree. The Government is standing unblushingly on its record, on the plea that the taxation and the expenditures of the past eight years have been justified. Ministers have shown a tendency to ridicule the idea that taxation can be reduced, although the revenue now collected from Provincial sources is more than three times as great as under the former Conservative regime. Expenditure exceeds revenue, yet the population of the Province has not increased more than fourteen per cent. In any case the fact remains that what is holding back the investment of capital in British Columbia more than anything else is the heavy taxation. It is so burdensome that there is hesistancy about any policy of expansion and too little encouragement is offered to those who are seeking fields of investment. However the masses of figures adduced by the Government may serve to disguise the situation the plain fact is that Briitsh Columbia has been passing through lean years. We have seen an unprecedented exodus of our people to the United States to seek employment. We have experienced eras of unemployment more pronounced than any in the Province's history. These are the conditions that impress themselves on the popular imagination. They cannot fail to have their effect in determining the decision that will be reached on June 20.

This newspaper has never made any secret of the fact that its sympathies lie with the Conservative Party in Provincial politics. It believes that party possesses greater constructive ability and a better knowledge of the problems of British Columbia and their solution than does the party of the Government now in power. Certain it is that this Province never experienced better times than under the regime of Sir Richard McBride, who, as it were, laid the foundations of Conservative policies in British Columbia. It is undoubted that the advent of a Conservative Government as an outsome of the election now upon us would have the effect of restoring confidence among the people generally to a degree that is sorely needed. The present Government does not enjoy the confidence of a majority of the people of the Province. It governs on a minority of an aggregate vote of the people, and while it governs quite legitimately under our constitutional practice, it is full time that we should have an administration that has the sanction of the majority of the people. By that means there would be more courage in government, more responsiveness to the public will, and, incidentally, more respect from the people governed for their administrators.

The Conservative programme is now being reiterated on many platforms, and it is a comprehensive and constructive one, in line with the motives and policies which brought that party into existence in the Province. It promises rigid economy—something that has been unknown during the past eight years of a Liberal regime. It promises reduced taxation, which, indeed, is the corollary of economy in administration. It promises the working out of measures which will put a period to the exodus of our people to the United States, and, very sensibly and logically, it proposes to discourage immigration until such time as work can be provided for the present population and the migration to the United States brought to an end. The Conservative Party has a definite agricultural policy designed to foster production, which includes the loaning of money to farmers at a cheap rate and assistance in the marketing of their products. It proposes to conserve the great timber resources of British Columbia in their productive stages for the use of our own people by doing all that is possible to prohibit the export of those resources in their unmanufactured state. A definite promise is given that the personal property tax will be wholly abolished, and this is in line with the assurance that there will be a complete canvass of the taxation situation to ascertain where and in what way the burden lies heaviest so that relief may be devised. The platform as a whole is one well worthy of careful study by all those who are centering on the purpose in the present election of bringing about better administration in British Columbia.

We believe that this Province is at heart Conservative in its leanings. The present Government, we admit, has played a shrewd political game in assisting in bringing about splits and differences in the ranks of its opponents. Individuals, and some of them, it is to be regretted, are Conservatives, may have been pawns in this party game. We see the protagonists of special interests in the political field whose incursions are rending the forces of opposition to Liberalism in power. It is on the strength of the dissipation of the efforts of their opposition that the Liberals hope to retain power as a result of the coming election, though they are fully aware that their chances of obtaining a majority vote of the people are of the slimmest. We have pointed out before and reiterate it now that the way to defeat the Government is for the people to concentrate on one political party of the opposition, and we say that party should be the Conservatives because of their platform, because of their history, and because of their knowledge of the problems of the Province. We are told by some that it is men not measures and principles that are at issue in the present campaign. That is a mistaken viewpoint, for principles will live and flourish long after the men and women who advocate them have passed off the stage.

In effect the point we wish to make is simply this. The Conservative Party for upwards of twenty years, or ever since there have been party politics in British Columbia, has functioned in our political life. It is firmly established, has a large following, a definite programme, set principles and ideals, and constructive policies. It constitutes by far the largest section of thought in opposition to the Government, and it is only, in our opinion, by the concentration of support to that party that the present Liberal regime can be brought to an end. It is for those who are anxious for this consummation to examine the situation in the light of reason and of common sense, and it is especially so for those who have alienated themselves from the Conservative Party to examine its platform and say what, if anything, contained therein fails to meet with their approval.

JAPAN'S INDIGNATION

It is possible to discount the growing feeling of resentment in Japan against the new immigration law of the United States by putting it down to irresponsible elements in the life of that country, but that does not, by any means, cover the situation that has developed. There can be no question that American trade with the Orient is going to experience a setback, for the Japanese will unofficially, if not officially, institute a boycott of American products. They can hardly be held to blame on this account. If the nationals of Japan (entering under a gentleman's agreement) are not good enough citizens for the United States, then it may be readily held conversely that American products can be dispensed with in that portion of the Orient which feels, and with a good deal of show of reason, that it has been slighted racially, flouted in an international sense and discriminated against because of the color question.

The manner in which the United States has acted in its latest immigration restrictions may prove in the course of time to be capable of interpretation as an international blunder. The legislation, as directed against the Japanese, is a sequel to the Naval Limitations Treaty and the definition of the 5-5-3 Power standard which placed Japan at a distinct disadvantage to the United States in her naval defensive forces. The Japanese are a proud people who for many years have been struggling for a recognition of their racial equality with any and all other nations on earth. They proved their title to military prowess in the Russo-Japanese War. They rank as one of the great Powers and had become such long before their participation in the Great War on the side of the Allies. Japan is a nation that cannot be discriminated against with impunity. Her whole people feel deeply on the subject of the new American law. They feel that they are victims of an injustice, and that injustice will go on rankling in their minds.

Here in British Columbia, where we have had an Oriental problem for many years, we are particularly interested, not only in the new American immigration law, but in the attitude of Japan towards the United States as a result of that law. We are broad-minded enough to attempt to visualize the situation from the standpoint of its ultimate effects and not in any sense of sectional passion. We see in those ultimate effects cause for disquietude. The exercise of statesmanship could have averted the possibility of dangerous consequences, and, most certainly, could have postponed any likelihood of such. In the settlement of the great problems of the Pacific and of the Orient the friendship of Japan is a requisite of predominant value; indeed, without the co-operation of Japan, there can be no final settlement. The new American immigration law does not represent the long view or the statesmanlike one, that is if the object of the Government of the United States is to broaden and deepen the sense of international amity which it should be an object of nations to promote.

Cannot Speak Gaelic

LONDON, June 9.—None of the nine judges appointed to the Dublin High Courts is able to speak Gaelic, the official language of the courts, according to The Daily Mail, which believes the attempt being made to give the official language its place in the courts is doomed to failure.

Canada's Story Day by Day

By BLODWEN DAVIES

June 10

On this day in 1611 the first of those remarkable documents, the Jesuits Relations, was written at Port Royal, now Annapolis Royal, the quaint Nova Scotian town. Father Biard and Father Masse were its authors. The Relations consisted of a detailed account of the life of the country in those earliest days, and each year upon their arrival in Paris they were published and distributed among those of wealth and outstanding devotion. Forty annual volumes in all appeared and to the modern historian they are a mine of information and the chief source of details concerning the lives and achievements of that great host of courageous men and women who wrested Canada from the Indians. They were written, naturally, with a view to enticing workers for the missions and paint a glowing picture of the consolations of spiritual progress. It was through the Jesuits Relations that the founders of Montreal first conceived the idea of settling a colony on that now famous Island.

Today—June 10
Is the Anniversary of:

Birth of James, son of King James II, and commonly called "the Old Pretender"; London, 1688.

Birth of John Dollond, eminent optician; Spitalfields, 1706.

Birth of James Short, maker of reflecting telescopes, Edinburgh, 1710.

Death of Emperor Frederick Barbarossa; Cilicia, 1190.

Capture of Garua, in German colony of Cameroons; 1915.

Poems That Endure

Unwisting all the chains that tie
The hidden soul of harmony.
—John Milton.

ONE DAY IN THY COURTS

The Northern Lights, with sweeping scimitars,
All night the dark fir-fringed horizons hold.
The lonely ice booms like cannon with the cold
Beneath the astounding stars.

Pale day is up. An axe's biting stroke
Across the snow a muffed echo wakes!
Naught stirs in this white wilderness of lakes
But one blue lift of smoke—

A slender-shafted column—straight and tall—
The very air is frozen, still, and bright,
The sway of some unchallengeable might
Holds a dumb world in thrall.

Here silence gives the lie to every creed—
The vague futilities mankind has wrought;
Sheer stillness numbs all wisdom and all thought,
Here are Thy Courts indeed.
—Bernard Preston.

Letters to the Editor

No letter to the editor will be inserted except over the proper signature and address of the writer. This rule admits of no exception.

Cornwall, England

Sir:—In your issue of Friday, June 6, you published a photo showing the ancient floral dance as it is danced "in Cornwall in Wales." I am surprised that your paper should make such a geographical error.

Cornwall is not in Wales, neither are the two places in any way connected. It is true both the Cornish and the Welsh are Celtic in origin, both races having descended from the Ancient Britons who fled into Cornwall and Wales when Britain was invaded by the Angles, Saxons and Jutes.

As a matter of fact, Cornwall is a county in the extreme southwest of England, and the old floral or furry dance is a quaint custom which is kept up every year in the old town of Helston, and is danced just as described in your paper. Feast days in other towns and villages in Cornwall often terminate with the dancing of the "flora."

LOUISE JEWELL GRAINGER.
"Trenarre Cottage," Duncan, B.C., June 7, 1924.

A Suggestion

Sir,—A few days ago our worthy Mayor suggested a parade of the fleet expected here June 21. May I add a suggestion: That a day be selected when our C.P.R. flyer is arriving from Vancouver or Seattle; allow two of the fleet to act as starter and winning post about two miles apart on the line of travel of the C.P.R. boat. Give her a flying start to be challenged about three or thrae and one-half minutes afterwards by a destroyer approaching the start at about ten knots with the Yarrow's "Tortoise" ready from a standing (nominal) start to join in a race. Principally to let the inhabitants learn what a British destroyer can do when she has to "get there." Well advertised, the attendance should be great, and also a lesson to the rising generation. This is, of course, only a suggestion to be improved upon by those mostly concerned, but I think it would be interesting. Our sports of the navy may jump to the idea.

E. B. SHAKESPEAR.
1461 Finlayson Avenue, Victoria, B.C., June 7, 1924.

Industries and Tourists

Sir:—The enclosed advertisements, appearing in The Chicago Tribune, are worth analysis: one evidencing the industrial promotion activities of the City of Vancouver, the other encouraging tourist development for the City of Victoria; the first a wise conception for the substantial building and progress of a city, the second catering primarily to a transient patronage of three months' duration in the year, with a doubtful harvest—of small cash expenditure—to be reaped by a few interests only.

When will Victoria wake up to a realization of the necessity of a substantial pay roll to keep the machinery running if she ever expects to graduate from the "small town" class?

Recently, in reading a Victoria paper, I noticed two advertisements calling for tenders for the purchase of stock and fixtures of two of Victoria's old established mercantile houses, considered as milepostu in Victoria's business life. Would these interests be closing out with an adequate industrial pay roll assurance, and to what extent did tourist patronage support them?

Go back over the records of the past two or three years, and unless the "guiding spirits" of Victoria's welfare are not atrophied through chasing the elusive rainbow by the tourist path, they should realize that the withdrawal of certain old mercantile houses from the business life of Victoria is sufficient cause to call for a change of method and spirit.

Tourist patronage is all right as a developing factor, but of secondary consideration only. Give it a conscientious analysis as far as it applies and has applied to Victoria for years past, and no reliable and concrete evidence is forthcoming to substantiate a tangible claim of business development as a result.

Victoria has an opportunity for extensive industrial development, built on the foundation of the immense timber areas at her back door, and instead of two or three exporting mills, she should have eight or ten.

It is a decided reflection on the intelligent business interests of Victoria that a condition exists permitting the movement of logs past her doors from adjacent timber areas for the manufacture into finished lumber at Mainland mills, and at virtually a penalty charge for towage in comparison with the delivery at Victoria.

Forget the grain elevator, as that project was discounted by the transportation authorities when first presented, especially on the basis of handling cost, yard room and storage tracks expansion, and other items of consideration in the grain movement via Victoria that were not included in Victoria's estimate, which dealt merely with the haulage charge as the equivalent of the Vancouver delivery.

Organize an Industrial Promotion Committee of your active and best qualified business men and set aside an adequate sum from your city publicity appropriation, supported by private contribution, and start an industrial compaign. When you have developed sufficient export tonnage from your timber products industry you will encourage shipping to your port. Let the world know what you have in the way of industrial sites, the concessions you have to offer, if any, your possible raw material supply and your prospective markets.

My heart is in Victoria, and I would like to see her thrive.

J. G. THOMSON.
Ryan Hotel, St. Paul, Minn., U.S.A., June 5, 1924.

SEEK TO UNSEAT COUNCILLOR MOIR

North Vancouver Election Case Is Up for Hearing Before the Court of Appeal

In the Appeal Court now sitting here the hearing of Rose vs. Moir, in which is involved the interpretation of the Municipal Elections Act, is now being argued. It will be continued when the court resumes this morning. The appeal is from a judgment of Mr. Justice Morrison.

Mr. R. R. Rose is a petitioner against the election of Mr. John Moir, of North Vancouver, as a councillor on the grounds that the qualification under the act was not in order.

Mr. F. A. McDiarmid appears on behalf of the petitioner, who is the appellant in this case. The argument calls for the comparison of various acts of the Province and the varying interpretation that is to be applied to the terms used in these. The elected councillor held the land under which he qualified under an agreement to purchase which was duly registered. This latter, it is contended, is not a proper qualification, as it is required under the Municipal Act that he should appear as the owner of land in the land registry office for the value specified.

In the land registry office one might appear as owner of land in fee simple or as the owner of a charge on the land, which latter qualification, according to Mr. McDiarmid, was the way in which Mr. Moir was registered. When it came to the Municipal Act, however, the requirement in qualifying was that of being the owner in fee simple only.

His argument will be continued this morning. Mr. E. C. Mayer is appearing for the respondent.

The argument in the appeal of Lew vs. Wing Lee was continued yesterday, having been adjourned from Friday. This is the appeal as to whether Chief Justice Hunter had jurisdiction in the matter of making an order relative to money paid into court after an appeal had been staken to the Supreme Court of Canada.

Judgment was reserved in the case.

Yesterday morning an application was made by Mr. Frank Higgins, K.C., for an extension of time in connection with the appeal in Wise vs. Kerr. The appeal is from a judgment of Judge Grant.

In this case the appeal was carried over to the next sitting.

Judgment was handed down by the court from an appeal heard at the former sitting of the court, that of Dockendorf vs. Johnson. The judgment was given by Mr. Justice Martin dismissing the appeal.

The peremptory list for today is as follows:

Rose re Municipal Act.
Blair vs. Dice.
Buscombe vs. Halden.

JUNE INCENSE

Whence steals this Heaven-born breath of fragrance rare
That wafts my soul to fields Elysian,
And lulls the mind to realms so freed from care?
Methinks the world well lost for aught of this.
Zephy-borne scent of golden broom steals by,
Bright bullion unalloyed that decks each hill;
While all about June roses greet the eye,
And over these sweet pinks their perfume spill.

Majestic hawthorn nearby scents the air,
Laburnum, pensile-boughed, in fountain sheaves;
Acacias, too, their pendant clusters fair,
In stately rows athwart the sloping eaves.
The towering balm all cupped with honey-dew,
Where bees their scented nectar burden steal,
Panacea for "the thousand ills that flesh is heir unto."
Since Gilead's grove rank out its joyful peal.

And Summer-tide attuned to every grace
Of heart and mind brings home to each and all;
That they who read in Nature, face to face,
May heirs to countless showers of blessings fall;
Then let us not withhold the meed of praise
To Him whose glory sheds abroad each gift;
In language best defined glad anthems raise
'Midst sweetest incense as our thoughts we lift.
—Jeanne Valder.

YOU know the quality of Goodyear Tires — acknowledged to be the highest. You know that you would get more satisfaction from using Goodyear Tires. Do you know equally well the price of Goodyear Tires? Do you know you can buy from a local Goodyear Selected Dealer a genuine Goodyear at prices as low or lower than many so-called advertised "Special Sale Prices"? Do you know that if you don't need the supreme mileage and road-grip of the All-Weather Cord, you can buy the Wingfoot Cord at a saving and get a tire excelled only by the All-Weather? Goodyear builds tires to meet your price requirements—whatever they are. But every one is full Goodyear quality and yields heaping value.

Have a talk with a Goodyear Selected Dealer in your community. He is well worth knowing. Out of 10,000 tire dealers in Canada, only 2,500 are Goodyear Selected Dealers—the best of them. They save you money on tires by selling economically and by rendering valuable service.

Goodyear means Good Wear

GOODYEAR
MADE IN CANADA

Weiler Auto Supply House
Douglas Street at Broughton (Weiler Building) Telephones: Office, 659; Battery, 669; Night, 68
GOODYEAR SELECTED DEALER

FIRE SITUATION IS MENACING FORESTS

Light Rains Last Week Throughout Province Gave Some Relief, But Forecast Is Not Hopeful

Light rains which fell in most parts of the Province last week brought some relief to the anxious forest rangers, who have been contending with one of the worst forest fire conditions known for many years. Conditions are still serious, however, according to the weekly fire bulletin of the forestry service, as published yesterday.

So far this year there have been 718 forest fires in British Columbia, as compared with 327 for the same period last year. Weather forecasts for the present week indicate that the danger will be greater than ever, great heat and dryness being general throughout the Province.

"The situation emphasizes the great need for care in the woods," says Chief Forester P. Z. Caverhill. "The litter on the forest floor is still dry, and in such an inflammable condition that after a few hours hot, dry weather a spark is soon converted into a conflagration. Forest fires are preventible; they do not start of their own accord, and the public is therefore asked to protect its own property, for it is public as well as private property which is destroyed when forest fires rage through the country.

Vancouver district, including Vancouver Island, has suffered most so far with 152 outbreaks. Nelson comes next with 109, while Cranbrook reports 89 fires; Prince George, 87; Prince Rupert, 82; Kamloops, 80; Cariboo, 76, and Vernon, 43.

THAT'S DEFINITE ENOUGH, ISN'T IT?

Alberta Premier Emphatically Denies Rumor of Intention to Help Oliver Government

EDMONTON, June 9.—Premier Greenfield will not be taking a hand in the British Columbia election fight which is now under way. He said this morning that statements to the effect that he would do so have been reported to him as having appeared in the Coast press.

"There is no foundation for such statements," declared the Premier. "I have no intention of taking part in the campaign in British Columbia, and never had any such intention. That's definite enough, isn't it?"

Ottawa Fights Shy

VANCOUVER, June 9.—There will be no Federal Cabinet Ministers from Ottawa taking part in the present Provincial campaign.

This is the definite announcement from Liberal headquarters, and it is qualified only by the possibility that Hon. E. M. Macdonald, Minister of Defence, who plans to come West on departmental business in the near future, may arrive by June 14 or 19 and address one or two meetings.

Pressure of duties in Ottawa and a desire to remain at the helm in their departments at the present time is the chief reason why tentative plans of some of the ministers to take part in the campaign have been abandoned.

Veteran Actor Dead

LONDON, June 9.—Robert Fateman, the veteran actor, died yesterday at his home in Chiswick. He was 84 years of age. He made several Canadian tours, supporting Charles Hawtrey and Edwin Terry.

Ideal Country House—Waterfront

7½ ACRES, SAANICH PENINSULA—Modern split granite and frame residence, with wide verandas and conservatory; 10 rooms and large attic; beamed ceilings, built-in effects, handsome granite and brick open fireplaces, 2 lavatories, 2 toilets and bath, full cement basement and furnace; all modern conveniences. Electric light, telephone, city water piped throughout house and grounds, besides windmill and pump. Tradesmen's delivery to door. A very large, handsome billiard-room, with beamed ceiling and open fireplace (full-sized English table and fixtures if desired). Eighteen miles from Victoria, on paved road. All good land and underdrained to sea; laid out in orchard, gardens, lawns and attractive paths; over 250 full-bearing fruit trees of best varieties, besides peaches, grapes, figs, nuts and small fruits; tennis lawn, decorative and shade trees; the choicest roses, and flowers and shrubs of all kinds. Completely sheltered from storms by native trees; pasturage for horse and cow; good stabling and sheds, chicken houses, gardener's cottage and large garage with cement floor; 800 feet waterfront; concrete retaining wall and concrete pier for boat landing. Good, sheltered sandy bathing beach, bathing house. Summer house and boathouse. Good sewer system. This ideal property is the best on the market, and is unique in its combination of all pleasures of a country life. Salmon fishing at the door, good shooting, boating, bathing, tennis, billiards, fruit, flowers, motoring, stabling, chickens. A delightful climate and charming situation, with views of the Gulf Islands and Mount Baker; 45 minutes from Victoria. Price reasonable.

APPLY "OWNER," BOX 5, SIDNEY

Notice to Breeders of Livestock

Mr. Erick Bowman, the discoverer of The Bowman Remedy, claims that in treating 70,000 cattle in the United States, the results have been successful in 98% of the cases treated.

Are your dairy cows and heifers causing you trouble?
Are you obtaining results in calves and milk that satisfy you?
Do your cows (according to your knowledge of their capacity) produce as much milk as they should—or are you marking time and feeding a number of boarders that should be sent to the butcher?
These are matters that can be put right. Delays are fatal. Why not consult

The Erick Bowman Remedy Co.
Office and Factory, 518 Yates Street
Particulars will be furnished upon application to the manager.

ALL IN READINESS FOR BRITISH AIRMEN

Canadian Air Force Completes Preparations for Transcanada Portion of World Flight

OTTAWA, June 9.—While developments are pending regarding the continuance of the British round-the-world flight, the Royal Canadian Air Force has completed its work of preparation for the cross-Canada section of the trip. The route of flight has been fixed and supply depots have been arranged from the Aleutian Islands to St. John's, Nfld.

The air force headquarters have received no information as to the plans of the airmen. The present plans call for the following stops in Japan: Kagoshima, Kushimoto, Tokio, Minatogaura, Yetorup Islands and Paramushir. Petropaviovsk is the furthest west of the Canadian supply depots.

Through Siberia and Alaska

From there the line of flight continues to Nikolski, Chicagoff Harbor, Nazan Bay, Dutch Harbor, Chignik, Cordova and Yakutat, in Alaska.

Thence the route follows the Yellowhead Pass to Edmonton, then to Regina, Victoria Beach, on Lake Winnipeg, and across the Kenora Lake district to Fort William. The line crosses the upper part of Lake Superior, through Canadian territory to Sault Ste. Marie, and across Georgian Bay to Lake Nipissing, then down the Ottawa River to Ottawa. From the capital the route goes directly to Fredericton and St. John, N.B., Amherst and Sydney, N.S., and then to St. John's, Nfld.

FIFTY YEARS AGO TODAY

(From The Daily British Colonist of June 10, 1874.)

Awarded—The following contracts were awarded for the Fraser Road: First section, 3 miles, Mr. Grant; second section, 11 miles, $13,444, Mr. McLellan; third section, Mr. MacDonald, 10 miles. The Nicola Valley road was let to Mr. MacDonald for $36,850, and the Nicola bridge to T. Spence for $2,999.

The Cape Beale Lighthouse—Captain Cooper has chartered the schooner Kate to visit Cape Beale to inspect the lighthouse and lantern, prior to exhibition of the light on the 1st proxima, and will sail today.

Passengers Booked—The following passengers were booked for San Francisco, per the Prince Alfred: Mr. and Mrs. Brummer, Mrs. Michael S. Michael, Mrs. Spencer, C. Leopold, J. Kriemler, W. Campbell, W. Bloomingdale and family, Mrs. Rendrsen, Mrs. Davis and child.

HATCHWAY
NO BUTTON UNDERWEAR.
We Have All Styles—Knee or Ankle Length
$1.50, $1.75, $2.00
For Union Suits
PRICE & SMITH, Ltd.
Successors to J. N. Harvey, Ltd.
614 YATES STREET

ESTABLISHED 1885

Ladies' and Gents'

Crepe-Sole Oxfords

In Tan and White, $5.50, $6.00, $7.50 and $10.00

Maynard's Shoe Store

649 Yates Street Phone 1232

WHERE MOST PEOPLE TRADE

YOUR INTENTIONS

May Be Good, But They Will Yield Better Results If You Order Feed From

Victoria Feed Company, Ltd. (Hugh Allan)

Phone "Two-Nine-Oh-Eight" 1901 Government Street

WE WILL SERVE YOU COURTEOUSLY AND FAITHFULLY

B.C. FUNERAL CO. HAYWARD'S LTD.

We Have a Large Variety of

Bedding Plants

SAVORY'S LTD.

1421 DOUGLAS STREET

If You Want Pure Cream Ice Cream, Ask Your Store or Dealer for

Vimpa Ice Cream

De Luxe

Made From Sweet Cream Produced by the Farmers of Vancouver Island

Picnics and Parties Supplied on Short Notice

Vimpa Butter

45¢ Per Pound

Vancouver Island Milk Producers' Association

Phone 663 930 North Park St.

We are as near you as your phone 7181

PIPELESS FURNACES

DOMINION PLUMBING & HEATING CO. LTD.

Good Fir WOOD $4.00 Per Cord Load

Lemon, Gonnason Co.

Phone 77 Ltd. 2324 Govt. St.

Have You Seen Our Latest

Electric Refrigerator

SUN ELECTRIC CO.

1306 Douglas Street at Yates

RADIO

We carry a full line of Burgess and Eveready B Batteries. Is your battery run down?

C. W. RADIO SERVICE CO., LTD.

Phone 3304 719 Fort St.

LIBERAL MEETINGS

Meeting for Women of Victoria and District

Mrs. Mary Ellen Smith, M.L.A.

Will Address the Meeting

Thursday Afternoon, June 12, at 3 o'Clock

in

Chamber of Commerce

Women Only Admitted

PUBLIC MEETING

in

Chamber of Commerce

At 8 P.M., Thursday, June 12

Hon. John Hart and Mary Ellen Smith, M.L.A.

and Liberal candidates will address the meeting

Special Musical Programme

Everybody Welcome

Freight and Motor Crash

ONTARIO, Cal., June 9.—Six persons were seriously injured late last night when a Southern Pacific freight train hit an automobile at the Narod crossing near here.

2665 DOUGLAS

STAR CONSTRUCTION COMPANY LIMITED

PHONE 307

"8 HOURS"

For years a world-wide agitation has been on for an 8-hour day. The Star Construction Co. wish to state that under our co-operative system we find it unnecessary for any to work more than 8 hours—Co-operation reduces expenses. Customers get the benefit.

If You Think Your Piano or Player Sounds Like a Tin Can

—then get in touch with us now, for not only will we make you a liberal allowance on your old instrument, but allow you accommodating terms on a new one.

Willis Pianos, Ltd.

1003 Gov't St. Phone 514

IS THIS THE KIND OF WEATHER TO DO YOUR OWN WASHING?

It Is Not

Any weather is no weather to do your own washing; but any weather is our weather for washing, whether we like it or whether we don't.

WASHING'S our business—and we've the service you've been longing for.

PHONE 118

Entrust Your Washing to a Careful Laundry

VICTORIA STEAM LAUNDRY CO. LTD.

Always The Best

THE Quality Tells TEA JAMESONS THATS WHY Sells

RADIO BARGAIN

Moulded Panel Mounting Sockets $1.00

WESTERN CANADA RADIO SUPPLY, LTD.

642 Fort Street Phone 1949

Mother Philomena of Calgary Passes Away

CALGARY, June 9.—Mother Philomena Crotty, principal of St. Mary's lower school and one of the pioneer nuns of Western Canada, died here Sunday aged 56. She, with four other sisters, founded the Sacred Heart Convent in this city in 1887, and has taught school continuously for the last 37 years. She was born in Ireland. Mother Philomena came to Canada and arrived in Saskatchewan a few months before the Riel Rebellion broke out in 1885. She served in Saskatchewan for two years before coming to Calgary.

A moving scaffold for plasterers saves much time usually spent in moving their staging.

LABOR CANDIDATES SUGGEST REFORMS

Mrs. H. W. Graves Deplores Exodus of Victoria's Unemployed—Mr. Hawthornthwaite's Scheme

"Victoria, one of the most beautiful cities in the Northwest, with a climate unexcelled in the world, good paved streets, clean bill of health, but becoming a deserted village, sons and daughters leaving for California, father or mother trying to hold the fort alone here, hoping against hope, year after year, that things will pick up so the children can come back to the old home to live, or that mother might be able to sell the house for something near its value and go to the children. Something is wrong. Why are we losing to another country our chiefest asset, our young people, trained and equipped for the battle of life, the completed product of a high civilization, gone to enrich another nation, lost to Canada, lost to citizenship, lost to enterprise. Are we lacking in enterprise? Have we juggled with the unmeasured resources that Nature has laid at our feet? Has the birthright of the people been betrayed? Are our politics without vision? Is national conscience dead? In high places is there also high aim?"

This picture of conditions in Victoria today was given by Mrs. H. W. Graves, Labor candidate, in the well-attended meeting held under the auspices of this group last evening at the Chamber of Commerce auditorium. Mr. R. W. E. Nunn presided, and other speakers during the evening were Mr. J. H. Hawthornthwaite, who announced his return to the Labor platform after a three years' absence occasioned by disagreement with his associates on a Labor question; and Mr. W. E. Peirce, who enunciated in the form of questions some principles in the movement which he supports.

Reduced Salaries

Mrs. Graves asked if there had not been shown some lack of enterprise on the part of a Government which had permitted this exodus. Rather had they not added to the number of departing Canadians?

Women were appalled by the wasteful and extravagant expenditures of the Government, resulting in grave financial depression and unemployment of large numbers of people and the driving away of thousands of the young people.

In conclusion, Mrs. Graves showed her attitude on the liquor question by quoting the $24,000,000 which was spent annually for liquor. British Columbia was not getting rich in the liquor business. A very small percentage of the money spent on liquor remained in the Province; the bulk went to the distillers and brewers. The people had been told that Government control of liquor would produce wealth and reduce taxes, but actually the Province was poorer than ever and deeper in debt, while taxes had increased to the breaking point.

"No individual ever drank himself into wealth; no state can drink itself into wealth," said the speaker, who concluded by pledging "intelligent, faithful and disinterested service" if elected.

Hive of Industry

A scheme which would make Victoria "a hive of industry" and pay off the enormous debt of the Province was advanced by Mr. Hawthornthwaite: It would provide employment not only for the unemployed who are now here and for those who are leaving the Province, but it would demand the importation of thousands of additional workers to man the great manufacturing concerns which would spring up all over the country. The harnessing of the enormous water power of the Province, estimated at 2,500,000 horsepower, was the basis of Mr. Hawthornthwaite's scheme. All this great resource was being squandered at present. Harnessed and transported, Campbell River's 100,000 alone, equipped with proper machinery, could achieve great things in operating industries at Esquimalt, Harding Bay, Comox and other points on the island; while on the Mainland it could be used to operate dairies, blast and steel furnaces, open up mines, etc., and would incidentally release for the inexhaustible Chinese market the anthracite coal resources of the Province. Why should not English capital be induced to this end?

Mr. Peirce did not see in the reduction of freight rates any solution to the problem. What difference would it make to abolish freight rates altogether if there were to be no freight? What use were mothers' pensions if the benefits, the purchasing power of the pension, were to be cut in two at any time? What use to fix wages when the value of the dollar was not fixed? What use to fix the hours and conditions of work if there were still left to finance the power to dictate whether there were any work at all? The "privilege of the franchise" did not amount to a "hill of beans" unless the control of finance could be secured.

OBITUARIES

ROPER—After a lingering illness there passed away Sunday, at her home, Mrs. Mary Elizabeth Roper, beloved wife of R. W. Roper. She was born May 7, 1857, and was the daughter of the late George and Charlotte Corliey, of New London, P.E.I. Besides her husband, Mrs. Roper is survived by three sisters and two brothers in P.E.I. The remains are resting at the B.C. Funeral Chapel, where service will be held on Wednesday afternoon, at 2 o'clock. Interment in the family plot at Ross Bay Cemetery.

McILWAINE—The death occurred Sunday morning of Robert William, aged nine months, infant son of Mr. and Mrs. Wm. S. McIlwaine, of 769 Rupert Street. Service will be held this afternoon at 3 o'clock, in the chapel of the B.C. Funeral Co. Rev. Dr. Campbell will officiate, and interment will take place in the family plot at Ross Bay Cemetery.

ARMITAGE—There passed away Sunday, at her residence, Lake Hill, Mrs. Georgina Armitage, beloved wife of Henry P. Armitage, in her 52nd year. She was born in Leeds, Yorkshire, and had resided in Victoria for the past twelve years. The late Mrs. Armitage leaves to mourn her loss, besides her husband, three sons and four daughters, John H., Ernest P., and Stephen J., all at home; Alvina V., Stella E., and Margaret K., at home, and Mrs. Norman Angus, in Port Angeles, also one brother, Mr. F. T. Jackson, in Sidney, B.C. The remains are reposing at the B.C. Funeral Chapel, where service will be held on Wednesday afternoon at 3 o'clock. Interment at Royal Oak Burial Park.

ASSAILS OLIVER ADMINISTRATION

Continued from Page 1

fined $25 for every day they are not in attendance.

"Let me tell John Oliver that I am paying my own expenses out here, and my own fine as well. I wonder why I haven't the right to come to my home Province, take part in this election fight, and record my vote. I notice that there is a likelihood of Hon. Ed. Macdonald, from Pictou; Hon. Mr. Copp, Secretary of State, from New Brunswick, and Hon. Dr. Beland, S.C.R. Minister, coming to British Columbia to help the Liberals. In addition to them being Federal members, they are cabinet members, each receiving a salary of $10,000 yearly, as well as their sessional indemnity. Surely under these conditions the British Columbia members can be excused for coming home at this time," said Dr. Tolmie, amid applause.

The speaker launched an attack upon the Oliver Administration, claiming that the Liberals had squandered over a million and a half dollars on soldier settlements, and millions spent in developing an irrigation tract in the South Okanagan at a place "appropriately" called Oliver, which he said, was a "fitting monument indeed to this spendthrift trustee of the public money."

South Okangan Scheme

Dr. Tolmie said, in speaking of the latter scheme, that in December, 1918, the Government had purchased a tract of 22,000 acres south of Penticton. The price was $350,000. The Government engineer in charge of the work estimated that 13,000 acres only were irrigable and that the cost of irrigation would be $615,000. The work was begun, but has not been finished. Only 1,270 of the 22,000 acres purchased are under irrigation, he said. The amount expended to date was $2,947,079, five times more than the engineer's estimate. It is estimated that the cost of completing the work will be another $400,000. The interest charges on the project are now about $200,000 per year. By the time the job is finished, the land will have to be sold to take care of an investment of four million dollars, an achievement which, he said, dry-belt agriculturists know to be utterly impossible.

Baring the facts in regard to soldier settlements, Dr. Tolmie said the Oliver Government had purchased 13,890 acres of land at Merville for $69,699. A survey made by Professor Bovine, of the U.B.C. faculty, disclosed one-half the land was worthless for cultivation. In trying to develop the other half, the sum of $746,813 has been spent. An independent revaluation of the project showed that the settlement was worth exactly $192,000, about a quarter of the investment.

A tract of 6,957 acres was purchased near Creston for $188,320, and he came to Camp Lister. The Government invested in development of this tract $680,829. There were originally 135 settlers there, but owing to discouragements caused by the extravagant costs piled up against the lands, they have abandoned them, and there are only 25 settlers left today. At the Christian ranch, Kelowna, the Government bought 440 acres for $33,070. The total investment in purchase price and development amounts to $70,569. Since purchasing the property, the Government has found there is no water records for it. There are no soldier settlers on that ranch today. The Fernie Settlement, an area of 1,193 acres, was bought for $10,256, and $33,736 was spent on development, making a total investment of $43,992. There is not one soldier settler on this area today.

How Long Can It Go On?

"The Government has spent thousands of the taxpayers' money on these unsuccessful schemes. I ask you what business would retain as its manager a man who mismanages things in this way, and how long can this or any other province continue to be administered under these conditions without becoming bankrupt?" Hon. Dr. Tolmie asked, amid applause.

Dr. Tolmie said the Oliver Government had run the cost of running the country from $11,000,000 to $20,000,000 per year, had increased the net debt from $13,000,000 to $59,000,000, and had borrowed $52,000,000. He said that no one objected to money being spent intelligently and a return of 100 cents on the dollar or better being received, but he claimed that the people had had enough of the maladministration of the Oliver forces.

The speaker said that John Oliver had made more noise and played the fiddle more than anyone else had done in connection with the matter of freight rates. He said that this question was one which the Board of Railway Commissioners had to deal with, and that Mr. Oliver was not the only one in Canada who wanted to see reduction in freight rates. He said that while Mr. Pitblado, solicitor for the Winnipeg Board of Trade, had secured $2,650 as his reward for services rendered in the freight rates hearing, Premier Oliver's legal official was paid $88,000. Dr. Tolmie said that 10 per cent of the latter sum was sufficient. And needless to say, Premier Oliver's friend was not a Conservative, he said, amid laughter.

Denying the insinuation that he was a "handpicked Bowser candidate," Hon. T. G. Coventry, the candidate, showed that as proof he wouldn't be led by the nose by anyone, he was financing his own campaign, and had not nor would he accept party funds nor any money from his personal friends. "If elected," he said, "as I am going to be, I will not be like your present representative, Mr. Pauline—only come round and open the fair at Saanichton—but will hold public meetings at Royal Oak, St. Mark's Hall and Saanichton, after each session, and tell you what I have done."

Says Premier Insults Man

Hon. Mr. Coventry declared that the people paid the Premier $11,000 per year, and Hon. Mr. Oliver was their servant. "Yet in this hall on Friday night, a gentleman in the audience got up and asked the Premier a question. And what was the reply he got? Mr. Oliver called him 'crybaby,' and advised him to sit down. Is the man who insults an elector the type of person you want to guide your affairs? Hasn't a voter the right to ask a question of a man who is conducting his business and whose salary he is helping to pay, without being ridiculed?"

The candidate said that two things in the campaign had proved very heartening, the large attendance he had been securing at his meetings and the prominence The Daily Times was giving him on its editorial page. He observed that the evening paper was not paying as much attention to any other candidate as it had to him, and said that "If The Times didn't feel so nervous about the chances of Mr. Pauline in Saanich, they would be leaving me alone."

The speaker said that Hon. Mr. Pauline talked about iron industries (laughter) but they hadn't shown up yet. He said that in the Old Country there was hundreds of millions which will be invested in other countries, but Englishmen would not rush to invest in British Columbia because of the excessive taxation here, as in the Old Country itself. With the advent of a Conservative government to power, practising economy and reducing the taxation, British capital would flow into the country.

A vote of thanks was extended to the speaker, on the motion of Mr. John Dean.

A motor scrub brush, for use in large offices and halls, is said to do the work of ten men.

COULDN'T SLEEP HEART WAS BAD NERVES A WRECK

Mr. H. A. Reid, Upper Musquodoboit, N.S., writes: "I am very thankful for the benefit I have received by using Milburn's Heart and Nerve Pills.

"When I came home from overseas, in 1920, my heart was very badly affected by concussion, and my nerves were a dreadful wreck. I was very short-winded, and could not possibly sleep at night, in fact, I was in such a condition I felt as if I did not wish anyone to speak to me. I thought I would try Milburn's Heart and Nerve Pills, and before I had taken two boxes I could enjoy a good night's rest as well as anyone.

"There are lots of returned men who are suffering the same as I did, and I feel sure that if they would only try Milburn's Heart and Nerve Pills they will receive the same relief that I have."

Price 50c a box at all dealers, or mailed direct on receipt of price by The T. Milburn Co., Limited, Toronto, Ont. (Advt.)

When the Fleet Arrives

There Will Be Dinners and Dances

And timely, indeed, is the arrival of a new display of exquisite French gowns—modes for dinner, the dansant or informal evening wear.

Dominant in the display are beaded and lace-trimmed gowns of georgette and flat crepe, in lovely summery shades of tomato, citron, melon, apricot, black and white, and Chinese green. Prices—

$42.50 to $75.00

Phone 3983 Scurrah's LIMITED 728-730 Yates Street

R. C. Treherne Dead at Ottawa

OTTAWA, June 9.—R. C. Treherne, 36, of the Federal Department of Agriculture and former Provincial entomologist for British Columbia, died here Saturday.

Body of Missing Woman Found

BELLEVILLE, Ont., June 9.—The body of Mrs. James Hoyle, 40, of Carlow Township, who dandered from her home two weeks ago, has been found in the bush.

"I have liked your 'Aristo' lubricating oil well enough to have used it, and no other, in my Chevrolet car for the last 17,000 miles. The car is in use constantly, and for all sorts of rough ranch duty, often with a trailer, but during this time I have had no trouble which was due to faulty lubrication.

"The Chevrolet being several years old, there is considerable play in the pistons, and consequently some oil works up into the firing chamber, but during the time that I have used 'Aristo' I have never fouled a plug. When the engine was overhauled some time ago, there was but a thin deposit of carbon, which was soft enough to be easily removed."

(Name on Request)

"Carbon" that Blows Out With Exhaust

Keeps Motors Clean

For Thousands of Extra Miles

THERE is a reason why so many people write us about Aristo motor oil.

They note a difference in "carbon" deposits (which eventually result in varying degrees from every motor lubricant).

Motors lubricated with Aristo travel from 10,000 to 20,000 miles without so-called "carbon." Some records of 25,000 to 50,000 miles have been reported by Aristo users.

The reason is, most of the *soft, fluffy* residue that comes from Aristo blows out with the exhaust and thus *removes itself.*

Hard, Flinty, "Sticky" Carbon

Another kind of "Carbon"—hard and flinty—has a tendency to cling and, therefore, accumulates nearly four times as fast as the fluffy kind. Chisels, or special torches, are required to remove it every 3,000 or 4,000 miles, or your motor "knocks" and loses power, due to leaky valves and "sticky" pistons. You know this kind.

This "carbon" also attaches to spark plugs and short-circuits them so the motor misses. It becomes incandescent and pre-ignites the gas, causing "knocking".

There are several real advantages, therefore, in a soft, fluffy residue that so minimizes the time-wasting, troublesome "carbon deposit".

Aristo users are so impressed that they write us frequently. We print their words, from time to time, so that you may learn from others what they know to be the facts about this motor oil.

All first class garages and service stations can supply it.

Union Oil Company of Canada, Ltd.

ARISTO Motor Oil

Avoid Motor Oils containing paraffin or asphalt or any other non-lubricating substance. Aristo Motor Oil is refined by the most advanced processes designed to eliminate everything in the crude which has no lubricating value.

Made in Canada

STOP!

"The next time you see a little boy or girl crossing the street ahead of your car, don't try to blow them out of the way with your horn—use your brake."

For safety's sake

RAYBESTOS

The lining with the silver edge.

Thomas Plimley, Ltd.

"The Brake Shop"

Broughton St. Phone 697 Victoria, B.C.

Royal City Pure Jam, 4-lb. Tin 75c

Washington Instant Coffee, reg. 85c tin for 73c
Brown & Polson Corn Flour, per pkt. 17c
Certo, bottle 30c
C. & B. Mixed Pickles, reg. 70c bottle for 55c
Boss Hand Cleaner, 2 large tins for 25c
Fine Table Salt, 2-lb. sack for 5c
Century Brand Kippered Salmon, tin 5c
Gipsy Stove Polish, tin, 5c

Brisket of Beef, per lb., 8¢ and 6c
Fresh Cut Pot Roasts, per lb. 8c

H. O. KIRKHAM & CO., LTD.

Grocery Phones, 178 and 179 Fruit Dept., 5523 **612 Fort St.** Meat Dept., 5521 Provision Dept., 5520

For the June Wedding

Percolators, Toasters, Grills, Boudoir and Table Lamps are all acceptable. Make Your Selection Now.

Western Electric Company, Ltd.

Phone 120 Successor to Carter Electric Co., Ltd. 722 Yates St.

Yes! It's a Slaughter Sale of Men's and Women's Made-to-Order Suits

For over thirty years we've been in business and our regular prices always save you money. This sale means a greater saving to you than ever.

Regular $60.00. Sale Price $40.00
Regular $45.00. Sale Price $30.00
Regular $50.00. Sale Price $35.00
Regular $40.00. Sale Price $27.50

Phone 2689 **CHARLIE HOPE** 1434 Government St.

BUY COAL NOW!

SUMMER COAL SAVINGS

It will pay you to order next Winter's coal supply now. Phone for our low Summer prices.

J. E. PAINTER & SONS
617 Cormorant St Phone 536

Our Own Brand

Stewart's

Big Bargains at the Great Shoe Sale

Shoes 65c to $3 Per Pair

A Boys' Special

Boys' Running Shoes $1.00 Pair

Boys' Moccasin Play Shoes, Elk Soles
5-7½ $1.35
8-10½ $1.65
11-2 $1.95

Children's Special
Children's Kid One-Strap Slippers, welt soles, chrome elk. Value $1.75. Sizes 5 to 6½ 85¢

Note Address:
1321 Douglas St.

WARNING

The officials of the Northwestern Mutual Fire Association have learned that certain insurance agents are representing that the policyholders in said Mutual Company are in certain contingencies liable for payment in addition to the premium.

It is the intention of the company to prosecute to the full extent of the law any person circulating such false and malicious statements.

J. H. CONSTANTINE,
Manager for British Columbia,
Vancouver, B. C.

June 7th, 1924.

A New WET WASH LAUNDRY

Our Price Is

50 Cents

Per bag of 15 lbs.
Extras, 5c per lb.

Phone 907

Domestic Wet Wash Laundry
629 David Street
(Opposite Centennial Church)

Six Children Killed in Sewer

ROME, June 9.—A number of children were precipitated into a sewage pit in the Campagna yesterday when the planks covering the opening collapsed. Firemen found six dead and two injured.

Is Tongue Coated? Try Glycerine Mixture

A badly coated tongue is a sure sign of stomach or bowel trouble. To overcome this and make the tongue clean and red try simple glycerine, buckthorn bark, etc., as mixed in Adlerika. Most medicines act only on lower bowel, but Adlerika acts on BOTH upper and lower bowel and brings out all gases and poisons. Helps any case gas on the stomach in TEN minutes. Hall & Co., Druggists, 1304 Douglas Street. (Advt.)

City and District

Marguerite Chapter—The Marguerite Chapter, I.O.D.E., will meet this evening at the home of the regent, Mrs. David Miller, 824 McClure Street, at 8 o'clock.

Friendly Help—The monthly meeting of the Friendly Help Association will be held this (Tuesday) morning at 10:30 in rooms (upstairs), Market Building, Cormorant Street.

W.B.A. Meeting—The regular business meeting of the W.B.A., No. 1, will be held in the K. of C. Hall, Government Street, this evening. All members are asked to attend as there will be interesting reports read from the Nanaimo rally.

St. Joseph's Auxiliary Annual—The Ladies' Auxiliary of St. Joseph's Hospital will hold its annual meeting on Friday, June 13, in the Nurses' Recreation Room at 3 o'clock. A large attendance of members is expected, and any interested friends will be cordially welcome. The treasurer will be present to receive subscription fees which are now due.

I.O.D.E. Executive Meeting — An executive meeting of the Municipal Chapter, I.O.D.E., will be held tomorrow morning at 11 o'clock at headquarters, Hamley Building. A full attendance is urgently requested from the committees in charge to report on the programme of the undertaking of the grand naval and military gymkhana to be hel don June 26 and 27.

V.O.N. Meeting Today—The regular monthly meeting of the local board of the V.O.N. will be held on Tuesday, June 10, at 1115 Collinson Street, at 2:30 o'clock. A full attendance is desired in order fully to formulate plans for the tag day to be held for the benefit of the Victorian Order on Saturday, June 14. Those who took part in the tag day last year are requested to bring to this meeting their lists of the names of their helpers.

C.P.R. Social Club—At the request of many patrons of the C.P.R. Social Club, the dance committee has decided to hold a small dance in the Empress Hotel ballroom on Thursday evening, June 12. Prof. Ozard's five-piece orchestra will be in attendance as usual. Dancing will commence at 8:30 o'clock sharp and continue till 11:30 o'clock. Although this may be called a flannel dance, yet dress to be worn is optional.

Esquimalt Gives Army $25—In the absence of Reeve Lockley, who was campaigning elsewhere, the Esquimalt Council cut their meeting short last night. A grant of $25 was voted to the Salvation Army to assist them in their work. An application from the Friendly Help Association requesting the Council to assume the maintenance of an inmate of the Aged Women's Home was laid over until the next meeting.

Native Sons—The Native Sons of British Columbia, Post No. 1, will hold their regular monthly meeting tonight at 8 o'clock, in the Knights of Pythias Hall. At the same time the Native Daughters of B.C. will hold their annual meeting for the election of officers, and the Native Sons will be hosts to the kindred organization at an informal banquet in honor of the newly elected officials. A short entertainment will be provided.

Esquimalt Ladies Meet—A public meeting for ladies will be held on Wednesday afternoon next at the Rex Theatre, Esquimalt Road, from 3 till 5 o'clock. F. R. Carlow, Liberal candidate, will deliver a very interesting address and musical numbers will be rendered by Miss Kathleen Davis. Refreshments will be served and an enjoyable time is promised. All the ladies of Esquimalt are invited to be present.

Cottage Gardeners' Exhibition — Cottage gardeners of Ward Two, Saanich, will hold their annual exhibition in St. Mark's Hall, on Saturday, August 23. Arrangements are now in hand for the printing of the prize list, and intending exhibitors will be able to obtain copies from the secretary, F. F. Bullen, Lodge Avenue, at an early date. The chairman of the executive committee, Councillor Graham, has an energetic committee working with him to make the exhibition a big success. Further details will be announced later. The secretary will be glad to furnish intending exhibitors with information regarding the show.

Aged Women's Home—The regular monthly meeting of the committee was held at the Aged Women's Home Tuesday afternoon at 2:30 o'clock. Members present Mesdames Clay (president), Grant, Vincent, Sabiston, Carne, H. Grant, Whittier and Miss O'Brien. The secretary reported four had been admitted to the Home during the month and all the rooms were filled; that the woodwork outside the Home was being painted and necessary repairs made. All bills for the month were ordered paid. Committee for the month, Mesdames Vincent, Sabiston and Whittier. The committee are very grateful to Mr. J. North and all those who in any way contributed to give the inmates such a very enjoyable time on May 24. Donations for the month: Mrs. J. C. McNeil, old linen, magazines, Mrs. Clay and a Friend; flowers, Corner Flower Shop; Mrs. Grant.

French Library Arrives—The executive of the Victoria Comite of France-Canada has received about 100 volumes from its headquarters in Paris. They contain a good selection of books on many subjects. Those on fiction contain some good recent works of the younger writers: Marcel Boulenger, Edouard Estaume, Edmond Jaloux, etc. There is a fair sprinkling of well-known authors: Maurice Barres, Paul Bourget, Daudet, etc. The classics are works by Beaumarchais, Lamartine, Taine, La Bruyere and Descartes. The other subjects dealt with are literature, styles of furniture, good illustrations about French Colonies. Members in good standing can obtain books on loan on application to the honorary librarian, Mr. H. S. Henderson, care of Victoria Book & Stationery Company, Government Street. Those desiring to join the Victoria Comite should apply to the hon. secretary, Mr. G. H. Gardiner, assistant postmaster, or to Mr. Henderson.

Forty Names Added—Forty names were added to the Jubilee Hospital Women's Auxiliary subscribers' list Friday in the present campaign to collect members' annual fees. Those in charge of the collection table were Mrs. E. H. Griffiths and Mrs. Angus McKeown. Today, Mrs. H. Robertson will be in charge during the morning, and this afternoon Miss Curry and Mrs. Chas. Rhodes. Following is the latest list of subscribers. Mrs. F. S. Fowkes, Mrs. W. R. Pease, Mrs. T. P. McConnell, Mrs. E. H. Griffiths, Mrs. A. McKeown, Mrs. A. Luxton, Mrs. R. H. Walker, Mrs. John Nairn, Mrs. F. B. Pemberton, Mrs. J. F. Scott, Mrs. W. Dick, Mrs. Cuthbert Holmes, A Friend, Mrs. Dugald Gillespie, Mrs. A. T. Barnett, Mrs. A. Montizambert, Mrs. A. Harvey, Mrs. A. T. Goward, Mrs. Geo. McGregor; Mr. R. S. S. Rhodes, Philadelphia; Mrs. R. K. Unsworth, Mrs. E. A. Rosemergey, Mrs. J D. Jones, Miss Sunders, Mrs. H. de M. Meille, Miss E. E. Carr, Mrs. W. Luney, Mrs. W. Bowser, Mrs. W. Head, Mrs. J. P. Walls, Mrs. T. Lea, Mrs. McB. Smith, Mrs. F. C. Dillabough, Mrs. A. Hume, Mrs. E. M. Leader, Mrs. L. H. Solly, Miss J. M. Sutherland, Mrs. L. M. Dodds, Lady Lake.

TO GIVE LUNCHEON TO ADMIRAL FIELD

Navy League Completes Arrangements for Function in Honor of Officers of Visiting Squadron

Arrangements are being completed for the Navy League luncheon to Vice-Admiral Sir Frederick L. Field, K.C.B., C.M.G.; Rear Admiral Sir Hubert Brand, K.C.M.G., K.C.V.O., C.B., their staffs, and the captains of H.M. ships of the Special Service Squadron, which will be held at the Empress Hotel at 12:30 p.m. Monday, June 23.

Tickets may be obtained from the Navy League office, 301 Pemberton Building, and also from the clubs, stores and offices where advertising cards are displayed.

The Navy League wishes to make it clearly understood that this luncheon is both for ladies and gentlemen, who may obtain tickets at any of the places above mentioned.

THE WEATHER

Meteorological Office, Victoria, B.C., at 8 p.m., June 9, 1924.

SYNOPSIS

The barometer is falling over the Interior, and fair, warm weather has been general on the Pacific Slope. Showers are reported in Saskatchewan and Manitoba.

TEMPERATURE

	Min.	Max.
Victoria	51	79
Vancouver	48	76
Kamloops	52	80
Barkerville		64
Prince Rupert	44	74
Estevan	44	62
Atlin	42	68
Dawson, Y.T.	46	66
Calgary, Alta.		62
Winnipeg, Man.	46	56
Portland, Ore.	48	84
San Francisco, Cal.	52	62
Seattle, Wash.	54	80
Rentiction	49	76
Grand Forks	46	78
Nelson	43	61
Cranbrook	38	68
New Hazelton	39	77
Edmonton, Alta.	38	62
Prince Albert, Sask.	36	44

SUNDAY

Maximum	81
Minimum	48
Average	64
Minimum on the grass	48

Bright sunshine, 9 hours, 6 minutes.
General state of the weather, clear.

MONDAY

Maximum	79
Minimum	51
Average	65
Minimum on the grass	49

General state of the weather fair.

A. G. McKay Released

PEKING, June 9.—Bandits who kidnapped A. G. McKay, native of Australia, May 16, at Pichikow, 240 miles up the Minkiang River from Foochow, have released him without succeeding in their demands for a high ransom, according to advices received here from Foochow. One of the bandits is said to have been captured.

A stand for smokers, which has a weighted base to prevent tipping over, has been invented.

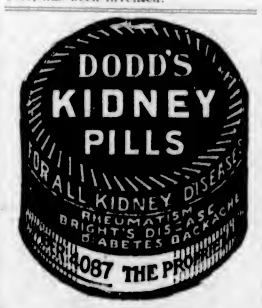

WOMAN'S HEALTH RESTORED

She Claims Lydia E. Pinkham's Vegetable Compound Did It After Everything Else Failed

Milwaukee, Wis.—"I feel that I ought to let you know about my case. I was ailing and could barely do my housework and washing I was so run-down, just from having one child. I took a lot of medicines and had doctors. Then I gave them all up and took Lydia E. Pinkham's Vegetable Compound and I feel wonderfully good now. I do every thing that comes along, and we all take your medicine as a tonic when we don't feel just so. I am thankful for what the Vegetable Compound has done for my health and for my family."—MRS. MARY SAIECHECK, 944 28th St., Milwaukee, Wisconsin.

Letters like these testify to the value of the Vegetable Compound. These women speak from the fullness of their hearts. They describe as correctly as they can their conditions: First, those symptoms that affected them most conspicuously; and later the disappearance of those symptoms. They are sincere expressions of gratitude. For nearly fifty years Lydia E. Pinkham's Vegetable Compound has been so praised by women.

Under the Clock

City Hall Activities in Brief

Consent has been given for Mr. J. McCleave to hold a horse show in the Stadium grounds during the time the Special Service Squadron is here.

Aldermen Dewar, Sargent, Sangster, Woodward and Marchant made a tour of inspection of delapidated buildings last week, and decided to condemn some, and to ask the owners of others to repair them. One of the structures condemned is the old Finlayson homestead at the corner of Bay and Government Streets, now owned by the city. Building Inspector Lancaster accompanied the aldermen. Only about half the buildings on the list were visited.

A delegation representing the Victoria Licensed Barbers' Association waited upon the Public Works Committee to ask for a reduction in the barbers' licence fees. Messrs. J. Rutledge and Walter Singer acted as spokesmen, giving the aldermen considerable insight into the barbering business. The deputation was promised that the matter would be considered.

A request for the repairing of Edgeware Road was laid on the table until the Council decides what highways are in the worst need of repair.

A permit has been issued to Mr. W. G. Phillips for the construction of a frame dwelling on Shelbourne Street, the amount being $750. A permit for $250, covering the construction of a garage at 1811 Belmont Avenue, has been taken out by Mr. John Little.

The Railway Board will hold a sitting here at ten o'clock on the morning of June 25, in the City Hall.

HOSPITAL WILL GET LUMP SUM FROM CITY

New Policy in Regard to Payment for Indigent Patients—Cost Will Be Less Than Last Year

In place of the past policy of paying the bills of all indigent patients in the Jubilee Hospital who are local residents, the city has reached an agreement with the hospital for the payment of a lump sum for the year.

The Council last night approved an arrangement whereby the city will pay the Jubilee Hospital $24,000 during 1924, at the rate of $2,000 per month.

Last year the city paid the Jubilee Hospital close to $30,000 for indigent patients, and it is said at the City Hall that the present indications are that the total for this year on the same basis would probably exceed this amount.

PROFITABLE SALE OF REVERTED LAND IS MADE BY CITY

A profitable real estate sale by the city was recorded last night when the City Council approved the sale of the property on the northwest corner of Pandora Avenue and Blanshard Street for the sum of $12,000.

The building was formerly the Congregational Church, and is now used as auction rooms. The purchase from the city is being made by Messrs. H. S. Goodwin, F. W. Batterick and G. Clemo, the terms being $600 cash, and balance in payments of $150 per month with interest at 6 per cent. A substantial profit is being made by the city on this transaction.

Hon. Mr. Sloan Issues Writ Against General For $50,000 Damages

NANAIMO, June 9.—Hon. William Sloan today issued a writ for alleged libel against General A. D. McRae, head of the Provincial Party, claiming $50,000 damages for alleged defamatory libel in recent publications of The Provincial Party's "Searchlight," charging the Minister of Mines with having been recipient of campaign funds from the P.G.E. interests. The writ calls upon General McRae to file his defence within eight days.

Severe Hailstorm at Milan

MILAN, Italy, June 9.—A violent hailstorm, accompanied by unusual thunder and lightning, swept the city last night, interrupting street car and light services and flooding a number of houses. Hailstones as large as nuts showered the streets. Firemen were called to forty different spots to rescue persons trapped in houses the walls of which threatened to fail.

ANNOUNCEMENTS

Superfluous Hair permanently destroyed. Moles successfully removed; scientific, antiseptic, safe, absolute cure guaranteed; 15 years' practical experience. Miss Hanman (certificated London specialist), 22 Winch Building.

Through the kindness of Judge and Mrs. McIntosh, the Ladies' Aid of First Presbyterian Church will hold a Garden Party at "Arran," 1580 York Place, Oak Bay, on Saturday, June 14th, from 3 to 6. Admission, 10c.

Monroe Miller Saanich Meetings—Monday, 9th, McKenzie Ave. School; Tuesday, 10th, Royal Oak School; Wednesday, 11th, Gordon Head Hall, at 8 p.m.

The Spaniards, Island Highway, is now open for breakfast, chicken dinners, lunches, afternoon tea, ice cream. Phone Belmont 49. J. M. Langley, prop.

Dancing—Cool, Attractive Pavilion at Gorge Bridge, under management of Mrs. Simpson. Zaia's orchestra, Wednesday and Saturday evenings.

Dr. Hugh Clarke, dentist, 412-14 Central Building. Hours by Appointment. Phone 1588.

Chiropody—Mr. and Mrs. Barker, 20 years' experience. 211 Jones Building, Fort Street. Phone 3446.

Special Reduced Prices on all Suits. Wm. Stewart, Men's and Ladies' Tailor, 824 Douglas Street.

Butter. Insist on the best local fresh made Salt Spring Island Creamery.

Music in Camp!

Even though you only wish to spend a dollar or two, there is some musical instrument you can take to camp. See our display today.

Ukuleles, from $5.00
Banjukes, from $7.50
Guitars, from $10.00
Mouth Organs, from 50¢
'Frisco Jazz Whistles, $2.50
Portable Phonographs, at, from $45.00

Used Phonographs for Camp

A few only, used phonographs, suitable for camp. Bargains at $35.00

FLETCHER BROS LIMITED
VICTORIA
1110 Douglas Street

Electrical Appliances

of Quality and Distinction for JUNE BRIDES at

HAWKINS & HAYWARD

Electrical Quality and Service Stores
1103-1607 Douglas St. Phones 643-2627

BEE SUPPLIES

We make beehives, deep supers, deep frames, shallow supers, shallow frames, tops, bottoms, Kootenay cases, Kootenay lifts, etc. All standard sizes.

The Red Cross Workshop

584-6 Johnson Street (Just Below Government) Phone 2169
WHERE WOUNDED WELCOME WORK

Made in Our Own Workshop

Chesterfield Suites, Easy Chairs, Couches, Mattresses and Window Blinds at most reasonable prices

Patronize Home Industries and Help Victoria Grow

SMITH & CHAMPION
1420 DOUGLAS ST. "THE BETTER VALUE STORE" LIMITED

BEER

A B.C. Product

Large sums of money have been expended by trade development agencies in spreading the gospel of buying B. C. products.

B. C.'s Breweries in the past year have paid nearly $700,000 in wages to B. C. workers, not to mention vast sums spent with B. C. farmers for barley and hops.

The passage of the "beer by the glass" plebiscite will reduce the consumption of imported spirits in favor of light, wholesome, cheaper beer, made by B. C. workers from materials produced on B. C. Farms.

Vote "Yes" on the Draught Beer Plebiscite

Beer drinkers are not drunkards. Added facilities for securing draught beer by the glass will discourage the drinking of strong liquor.

MODERATION LEAGUE OF BRITISH COLUMBIA

GORDON ROSS, *Secretary*

Cordova Bay Stage, Red Arrow Line, daily service from City Hall.

Ask Your Grocer for Hollybrook Creamery Butter; quality guaranteed.

Goats' Milk delivered. Price reasonable. Phone 7095R.

School for Dressmaking. Phone 4169.

Goats' Milk delivered at a reasonable price. Phone 7095R.

Learn to Dance—Mecredy's Academy. Phone 6959.

PAST LIVED AGAIN IN JUDGE EBERTS

WAS REVERSION TO TYPE OF HIS AUSTRIAN ANCESTORS

Fiery Speeches in Legislature Remembered—Lost Cause Once Won by His Eloquence

By R. E. GOSNELL

The late Hon. D. M. Eberts was a member of one of the oldest families in Western Canada, who settled long ago where Chatham, Ont., now is. His forbears were loyal Britishers when the thirteen British-American colonies were still British, and preferred to move to Canada to living under a new and alien flag. As the name "Eberts" would indicate, they were of Austrian descent and scions of nobility.

Just when they came to America I do not know, but I assume there were several strains of American blood in them before they came to Canada. The Eberts coat of arms displays an Austrian black eagle and the quarterings, etc., would denote that their ancestors were of no mean rank. Herman Eberts, a brother of D. M., resumed the possession of the honorary prefix of "Von," which his son, Dr. Eberts, Montreal, still retains. D. M. Eberts' mother (by maiden name, MacEwan), however, was Scotch. The firm of W. & D. Eberts, one of the members of which was his father, was at one time the largest doing business on the Great Lakes in timber and shipping, owning a large fleet of ships, and operating them throughout the entire St. Lawrence River system. It was a type of business which has long since disappeared, the result of diminishing forests convenient for water transportation and the development of railway transportation.

As a boy going to school in Chatham, I first saw Mr. Eberts playing cricket, his favorite sport. He played in the first international match in America at Philadelphia and was a member of the champion eleven. He was tall, lithe of form, slim of build, straight as an arrow and altogether a strikingly good looking figure. Eberts was not only a superb cricketer, he was also an all-round sportsman of much more than local repute. He excelled in all. He played football and was famous as a nimrod; he captured the five-mile championship in sprinting and was as much at home in a boat or a canoe as a duck in water; he was dexterous in billiards. If there had been any other outdoor or indoor recreation of the day and place he would have excelled equally in it.

As a student in school and in law he was exceedingly bright and nimble-minded. He belonged to a very clever family. Herman Eberts, his eldest brother, was a lawyer, wielding as well a vigorous pen. He was for some time editor of The Chatham Planet. As a political orator Herman had few equals in Western Ontario. Another brother who took high honors in medicine and surgery, for a considerable period was doctor for the Dunsmuir Mines, with headquarters at Nanaimo. Another brother was a prominent cotton broker in the Southern States. Melchoir Eberts, a skillful engineer, was killed during the construction of the Pacific Coast end of the C. P. R. A sister, the late Mrs. Rocke Robertson, and mother of a number of clever sons, well known in Vancouver and Victoria, was married to a very able and prominent lawyer, who was the first Provincial Secretary in the first (McCreight) administration after the Union with Canada, and afterwards a judge of the Supreme Court of British Columbia, to whose law practice his brother-in-law succeeded.

As Politician

In many ways the late Hon. D. M. Eberts was a man of exceptional ability, only limited in his career by the lack of continued keen application. His mental alertness was always conspicuous, and he possessed a charm of manner, a quick wit, a skill of raconteur and powers of conversion—with a well stored mind—which always made him a delightful companion and a social favorite. In Parliament and on the platform he was an infrequent, but a very forceful speaker, who at times was hard to excell. Under the inspiration of an occasion, he spoke with a fevor and eloquence that was spell-binding. Always he was best in an extemporaneous than in a prepared effort.

I remember in 1893, when he was a private member of the Legislature, Messrs. D. J. Munn, Alexander McEwan and John Hendry, of New Westminster, were seeking a charter for the Kaslo and Slocan Railway. The C. P. R. had put up a very strong lobby against it, and it looked, upon the day when the vote was taken, that the promoters were nursing a forlorn hope. They were asking for a land subsidy as well as a charter. The C. P. R. had always been subsidized and was building in from Nakusp, promising to serve all the requirements of the new mining district. It was urged that it would be folly and inconsistent to authorize and subsidize a railway to compete with another that the Government had already generously assisted. Member after member got up and opposed the Kaslo-Slocan on these grounds, until the debating talent of the legislature was about exhausted.

Eberts, who had charge of the bill, reserved his ammunition until the Speaker had begun to ring for a division. He then rose and for twenty minutes or half an hour rained torrents of words—not, I am sure, less than three hundred a minute—on the house, and with such electrical, almost magical, effect that when he took his seat he had converted a clear and substantial majority to his side—an effect of a speech in or out of Parliament exceedingly rare. It was about his only speech in the Legislature he had delivered up to that time and it marked him out as the next Attorney-General, which he became in 1895. There were several such occasions in the Legislature when he spoke with great fire and vigor, but none nearly so effective as the one referred to. Several of the most stirring speeches during the reciprocity campaign in British Columbia in 1911 were delivered by Eberts. It used to be said of the late Hon. Sir Adolph Chapleau, who in Canada was an unrivalled stump speaker that he could by his oratory cause the ordinary French-Canadian to jump a foot high. Metaphorically, at least, in a sense that was true of Mr. Eberts. I was present at a meeting on one of these occasions when nearly the entire audience rose to its feet several times and cheered him wildly.

As Attorney-General

Again, I have heard him make a speech which he had elaborately prepared, but during which he limped badly and was scarcely interesting. He required the spur of some emotion, some strongly inciting cause. As Attorney-General, in the hum-drum of office work, he did not apply himself to his duties with the same grim purpose, and assiduity as did, for example, Mr. Joseph Martin or Mr. W. J. Bowser, but during the sessions of the Legislature, with his back always against the wall, he displayed remarkable energy and could do an astonishing lot of work very quickly. As Speaker, it is, I think, generally admitted that the office was never filled with greater dignity or with more impartiality and judical attitude of mnd. He was a prominent figure in the robes of office.

Of him as a judge, I cannot speak. I know he disliked writing decisions as he sometimes disliked coming to them. In congratulating him upon his elevation to the Bench on the Court of Appeal, I remarked that I knew of no one in the whole legal fraternity so well suited for the position.

"Why?" he asked, with a rather strong suspicion that I was laying it on a "bit thick."

"Because," I explained, "of the beautiful ease with which you will be able to say 'I concur.'"

The late Hon. D. M. Eberts was very fond of music. He had a fine taste in literature and art. He loved old furniture, beautiful wares and all articles of vertu. In fact, he loved anything that appealed to a cultivated and esthetic taste. When in London waiting for the coronation of King Edward, he stayed at the old Langham Hotel. I frequently called on him in the morning and we would walk leisurely down town together. He would stand in front of second-hand stores, such as are on Baker Street, literally for hours, all the time wishing out loud that he had a million dollars so that he might buy the beautiful things he saw. It was next to impossible to tear him away, and so absorbed would he become that he would forget important engagements, which in London is almost the "unpardonable sin." In reality, he was born for a life of ease and dignified refinement, and I often thought that in a great degree he had atavistically reverted to his forbears of Austrian nobility. He filled a place in the social community that will be hard to fill.

PROCEEDINGS STAYED IN ANCIENT CITY CASE

Westholme Company's Action Awaits Hearing of Appeal at Next Court —No Vacation Sitting

A stay of proceedings arising out of the mandamus granted by Mr. Justice D. A. McDonald on application of Mr. Ernest Temple, liquidator of the Westholme Lumber Company, against the city of Victoria has been granted by the Court of Appeal pending the hearing of an appeal at the Fall sitting of the court.

The question involved is the old one of the construction of the waterworks connecting Sooke Lake with the city. The order that had been obtained from Mr. Justice McDonald was one made on behalf of the Westholme Company requiring action on the part of the engineer that had been named as a result of the courts to settle matters in dispute between the parties to the action.

Mr. H. B. Robertson, K. C., who represented the city before the court yesterday morning, explained that it was not until May 26 that the judgment of Mr. Justice McDonald had been received in the city and that immediate action was taken to get the appeal ready which was sufficiently advanced that notice was served that day. It was impossible to get the appeal books ready, however, in time to comply with the rules.

Mr. W. J. Taylor, K. C., agreed that the appeal would be a long one, and even if it were put at the bottom of the list and for this sitting so as to allow time to get ready there was no possibility of getting through with it without encroaching upon the vacation period.

The Chief Justice intimated that there would be no interruption with the vacation. In the past there had been sometimes a disposition to meet the demands and continue into the vacation, but this would not be done this year.

Mr. Robertson pointed out that in postponing there was the danger that the other side might go on with the proceedings under the order that had been granted unless there was an order to the contrary.

The Chief Justice thereupon ordered a transfer of the appeal to the Vancouver sitting and accompanied it with an order for a stay of proceedings pending the appeal being heard at that time.

Miss O. S. Allen's Tested Recipes

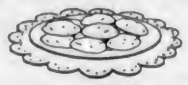

No. 170

Drop Biscuits

(Fine, light, crispy and crusty)

2 cupfuls flour
3 tablespoonfuls Crisco
pinch of salt
1 cupful sour milk
½ teaspoonful soda
3 teaspoonfuls baking powder

Sift and mix dry ingredients. Cut fat into dry ingredients with two knives. Add sour milk. Crisco bread-pans thoroughly, by heating very hot on stove. Drop dough by spoonfuls onto hot bread-pans. Bake in hot oven.

CRISCO
Made in Canada

For light, tender cakes
For digestible and flaky pastry
For crisp, digestible fried foods

Phone 1670—Private Exchange Connecting All Departments

Demonstration and Sale of White

Demonstrating Hudson's Bay Dependable Qualities and Special Low Prices on Summer Apparel and Summer Needs for the Home. See Our Interesting Displays in the Windows and Throughout the Store.

Store Opens at 8:30

Closes at 5:30

To visitors arriving in the city by the early morning boat, to business men requiring to be at their offices at 9 o'clock and to others who find it necessary to leave for Up-Island points by the early train the opening of our store at 8:30 will prove an undoubted convenience.

Special Breakfast at 35c

Our restaurant is open too at 8:30, where we serve appetizing breakfasts at reasonable prices. Today's special menu is as follows:

Cereal With Cream

Stewed Prunes or Baked Apple

Grilled Bacon and Egg Or Grilled Sausage and Bacon

Toast or Hot Rolls

Tea or Coffee

Special 50c Luncheon Served From 11:30 to 2:30. Delicious Afternoon Teas at Popular Prices.
—4th Floor

The Daintiest of Summer Frocks

At Special Low Prices

For all their apparent delicacy, these dainty Summer Frocks are easily laundered and come out just as fresh as on the first day they were worn. We have a splendid assortment to choose from, including ginghams, ratines, voiles and other popular fabrics. The prices are surprisingly low.

Group 1 at $5.95

In white with black or colored stripes. Some have round necks, others pretty collars and cuffs of white muslin trimmed with dainty pleatings. Also spotted and ringed muslin, in rich shades of blue, jade, flame, helio and rose; sizes 16 to 42. Price **$5.95**

Group 2 at $7.95

Fancy Ratines and Crepes come in stripes and checks as well as plain colors of basket and other fancy weaves. Some are in coat style with prim little collars and cuffs, others are trimmed with blanket stitch, in black with pleated leather girdle to match; in shades of lemon, mauve, sand, blue, brick and rose; sizes 16 to 40. Price **$7.95**
—2nd Floor

White Tailored Blouses

Made from excellent wearing silk with convertible, long sleeves with turn-back cuffs, finished with pearl buttons and elastic at waist; sizes 34 to 44. Price **$4.50**

Habutai Silk Blouses, with long collar, shirt cuffs and smartly tucked front, neatly trimmed with double knife pleating and finished at waist with elastic; sizes 34 to 46. Price **$8.50**
—2nd Floor

Snow-White Wash Fabrics

That Are Popular for Dresses and Lingerie

White Ratines
36-Inch. Per yard **49¢**
38-Inch. Per yard **59¢**
38-Inch. Per yard **79¢**

White Poplins
38-Inch. Per yard **85¢**

White Mesh Underwear Cloth
36-Inch. Per yard **35¢**

White Reps
36-Inch. Per yard **45¢**

White Indian Head
36-Inch. Per yard **45¢**

White Pique
36-Inch. Per yard **45¢**

White Indian Head
36-Inch. Per yard **45¢**

White Pique
36-Inch. Per yard **45¢**

White Silk Finished Underwear Crepes
30-Inch. Per yard **50¢**

White French Crepes
36-Inch. Per yard **69¢**
—Main Floor

For Summer Window Drapes

Fine Big Assortment of Light Fabrics at Specially Attractive Prices This Week

Bordered Curtain Scrim
Fine Quality Curtain Scrim with self borders, will launder well and make very attractive curtains; in white, cream and ecru; 36 inches wide. Per yard **25¢**

Colored Border Curtain Scrim
Dainty Curtain Scrims, with borders in gold, blue and rose; suitable for bedroom curtains. Yard, **22¢**

Plain and Bordered Marquisette
Fine Marquisette, with neat borders, also tape edge; 36 inches wide. Per yard **39¢**

Bordered Curtain Voiles
Highly Mercerized Curtain Voile, with attractive borders. Yard, **45¢**

New Curtain Muslins
Very Fine Muslins for making into frill curtains, in new and attractive designs as well as coin spot effects, in white only; 36 inches wide. Per yard **59¢**

Trans Filet Nets
Beautiful Quality Trans Filet Net, 40 inches wide; will make your windows most attractive. Yard, **$1.10**
—3rd Floor

Our Summer Shoe Sale

Continues All This Week

Come and see the bargains in our windows and department. Men's, women's and children's seasonable footwear at extraordinarily low prices.

Women's Oxfords and Strap Shoes, $3.95
An exceptionally nice selection of styles in brown kid Oxford and Two-Strap Shoes. Made on dressy lasts with smart Cuban heels, medium weight soles; sizes 3 to 7. Sale Price, per pair **$3.95**

Women's White Fabric Shoes, $2.59
A large range of White Fabric Shoes, in Oxford and one and two-strap styles, medium shaped toes, low and Cuban heels, soft padded innersoles and rubber tipped heels; sizes 3 to 7. Sale Price, per pair **$2.59**

Women's Grey Fabric Oxfords, $2.59
Popular Grey Fabric Oxfords, with leather soles and heels, medium round toe last; sizes 3 to 6. Sale Price, per pair **$2.59**

Children's Sandals and Oxfords, $2.25
Brown Calf Blucher Oxfords and Grey Calf Roman Sandals, with stout welted soles and low heels. Ideal service shoes; sizes 7 to 10½. Sale Price, per pair **$2.25**

Men's "Hudsonian" Oxfords, $3.95
A special purchase of these Brown Calf Oxfords enables us to offer them at this extraordinarily low price. Brown calf uppers, with Goodyear welted soles, made on one of this season's newest medium toe lasts; sizes 6 to 10½. Sale Price, per pair **$3.95**

Men's "Grenson" English Boots, $5.95
This well-known English make of boot to be had in tan calf, Blucher style, double oak tanned soles, full round toe shape; sizes 6 to 11. Sale Price, per pair **$5.95**

Low Prices on Garden Tools

Grass Shears
Price **75¢**

Spades
Long and short handles. Price, **$1.55**

Spading Forks
With long handles. Price **$2.00**

Steel Rakes
12-Tooth. Price **95¢**
14-Tooth **$1.00**
16-Tooth **$1.10**

Garden Sets
English-made sets for women, consisting of spade, fork, hoe and rake. Per set, **$4.50**

Garden Hoes
Prices, **69¢, $1.20, $1.25** and **$1.35**

Hand Forks
Prices, **35¢, 50¢** and **65¢**

Hand Trowels
Prices, **15¢, 25¢** and **35¢**

Garden Hose
Three-Ply Garden Hose, in 50-foot lengths, including couplings **$5.95**
Half-Inch Corrugated Cord Hose, per foot **15¢**
—Lower Main Floor

Gold Seal Congoleum Rugs

For Dining-Rooms, Kitchens, Living-Rooms and Bedrooms

We carry a full stock of Gold Seal Congoleum Rugs in a wide selection of handsome colorings and designs. Every rug guaranteed to give absolute satisfaction.

Size 6 by 9 Price **$9.75**
Size 7.6 by 9 Price **$12.00**
Size 9 by 9 Price **$14.00**
Size 9 by 10.6 Price **$16.50**
Size 9 by 12 Price **$19.00**
Size 9 by 13.6 Price **$22.35**
—3rd Floor

WHITE GLOVES

For Summer Wear

Chamoisette Gloves
12-Button length, three dome fasteners and self stitched points. Sizes 6 to 7½. Sale Price, per pair **98¢**

Long Silk Gloves
For misses, with two dome fasteners, self points and double finger tips. Sizes 3 to 6. Sale Price, pair, **$1.25**

Silk Gloves
12 or 16-Button length, made from good quality silk, with double finger tips and three dome fasteners. Sizes 6 to 7½. Regular values to $2.00. Sale Price, per pair **$1.59**

White Kid Gloves
With two dome fasteners, pique sewn seams and fancy embroidered points. Sizes 5½ to 7. Pair, **$1.69**
—Main Floor

WHITE HOSIERY

Of the Better Kind

Pure Thread Silk Hose
In white, perfectly seamless, with ribbed tops and feet well reinforced. Sizes 8½ to 10. Sale Price, per pair **$1.35**

Imperial Pure Thread Silk Hose
In white, with ribbed or plain tops, seam at back of leg and feet well reinforced. Sizes 8½ to 10. Sale Price, per pair **$1.89**

Satin Stripe Silk Hose
With double soles, heels and toes, wide hemmed tops. Sizes 8½ to 10. Sale Price, per pair **$2.39**

Pure Thread Silk Hose
In white with black clocks, wide hemmed tops and feet well reinforced. Sizes 8½ to 10. Sale Price, per pair **$2.69**
—Main Floor

25% Reduction Sale of

PATTERN HATS

They are all the season's best models, having come direct to us from the Eastern fashion centres. Mostly in dark shades; lovely Milans, hemps, hair braids and novelty fabrics, in close fitting styles as well as drooping shapes for dress wear. They all go on sale today at

25% Per Cent Off Original Prices
—2nd Floor

SPECIAL OFFER

Your Fur Coat Combed, Glazed and Relined for $23.65

You have the choice of a wide selection of beautiful brocaded silks. No two alike. This is a special offer for the present week only, but we will hold delivery until any time you desire. Phone 1670 and our driver will call for your coat.

Store Your Winter Furs With Us

We have the only modern cold air storage vault in Victoria. By entrusting your furs to us you insure them against moth, fire and theft at a very small cost.
—2nd Floor

Excellent Values in Children's Wear

Cotton Princess Slips
Gertrude style, trimmed with lace or embroidery. Sizes 6, 8 and 10 years. Prices ... **$1.00** and **$1.50**
Sizes 12 and 14 years. Prices, **$1.75** and **$1.95**

White Cotton Gowns
With square or round necks and short sleeves; also Cotton Crepe Gowns, in pink, yellow, blue, also white. Sizes 6 to 14 years. Prices, **$1.00, $1.25** and **$1.69**

Wash Hats
Plain tailored style, with ribbon or cord, in all white; also Pongee Wash Hats in blue and pink. Sizes 1 and 2 years. Prices, **49¢, 69¢** and **98¢**

Ratine Dresses
Trimmed with white organdie and embroidery; long waisted style. Shown in helio, rose, peach and blue. Sizes 8 to 14 years. Prices, **$3.75** and **$4.75**

Children's Nazareth Corset Waists
Reinforced with tape attachment for suspenders; splendid wearing garments. Sizes 2 to 10 years. Price **65¢**

Children's Cotton Knit Vests
With shoulder straps or short sleeves. Nice and cool for the Summer. Sizes 2 to 14 years. Priced at **29¢**
—2nd Floor

Boys' Summer Furnishings

Boys' White Drill Hats
A soft wash hat of fine white drill, has a good wide brim that keeps the sun off the face; washable and light in weight. Sizes to fit boys 4 to 12 years. Sale Price **69¢**

Boys' White Poplin Hats
Smart little wash hats in fine mercerized poplin; some in all white, others trimmed with fawn and blue. Sizes to fit boys 2 to 6 years. Price **75¢**

Boys' Jack Tar Suits With Long Trousers
Smart suits in white drill with separate blue collar and cuffs, with white lanyard and whistle. Sizes 4 to 9 years. Price **$3.50**

Boys' White Porous Knit Combinations
White Cotton Porous Knit Combinations, with short sleeves and knicker length. Just the kind of underwear the boys like for the hot weather. Sizes 4 to 14 years. Price **$1.00**

Youths' White Flannel Trousers
A wool flannel with a trace of cotton; will wear and wash well. Full cut and finished with belt loops and cuff bottoms. Sizes to fit boys 10 to 16 years. Per pair **$4.25**
—Main Floor

Men's Sweaters and Shirts

Men's White Pullover Sweaters
An all-wool ribbed Sweater with shawl collar that can be buttoned up to the neck if desired. Made in the elastic ribbed style; in all sizes. Price **$5.50**

Men's English Broadcloth Shirts
Made from the best quality English broadcloth in coat style, with double cuffs and has separate collar to match. Sizes 14 to 17. Sale Price **$3.95**

Men's Bombay Cord Shirts
Made from fine English woven cloth, a fabric that will stand hard wear and washing. Made in the popular coat style, with double cuffs. Sizes 14 to 17. Sale Price **$2.75**

Men's White Linene Shirts
A soft linen shirt that always looks neat and dressy. Made in the coat style, with double cuffs, and has an extra soft collar. Sizes 14 to 17. Price **$2.50**

Seasonable Beverages

Q-O Lemonade Crystals, a pleasant and cooling drink. Per packet **10¢**
Jameson's Lemonade Crystals, per tin **25¢**
Jameson's Persian Sherbet, tin **25¢**
Rose's West India Lime Juice, 40-oz. bottle **85¢**
26-oz. bottle **65¢**
13-oz. bottle **35¢**
Montserrat Lime Juice, large bottle for **85¢**
Marsh's Concord Grape Juice, large bottle **65¢**
Medium bottle **35¢**
Individual bottles 2 for **25¢**
White Rock Table Water, at, per bottle **30¢**
Per dozen **$3.30**
White Rock Ginger Ale, bottle **25¢**
Per dozen **$2.70**
Schweppe's Ginger Ale, pint size. Per bottle **25¢**
Per dozen **$2.90**
Fairall's Locally Bottled Aerated Water, including Regal Dry Ginger Ale and Soda Water. Per case of 2 dozen bottles delivered to any part of the city **$2.65**
Splits, per case of 2 dozen **$2.10**
An allowance made for Fairall's empty bottles.

Fresh Fruit and Vegetables

Gordon Head Strawberries arriving several times daily. Per box **15¢**
Local Green Gooseberries. Per box **10¢**
Local Hothouse Tomatoes, lb. **40¢**
Fresh Cucumbers, each, **15¢** and **20¢**
Head Lettuce, each **5¢**
—Lower Main Floor

Hudson's Bay Company.

Incorporated 2nd May, 1670

Social Events

To Reside Here

Mr. and Mrs. Henry Wyvill Lesley have purchased 1598 Wilmot Place, where they intend making their home. Their daughter, Mrs. Marion Wall, and her little son will reside with them. Mr. and Mrs. Lesley have been in California for the last two years with their son, Captain (re-Ured) James Wyvill Lesley, M. C., K. R. R. C., M. A. Cantab., who is now on the staff of the Department of Agriculture of the University of California. Captain Lesley was taken prisoner by the Germans when wounded and unable to walk in June, 1917, and was in German prison camps for twenty months, being released shortly after the armistice. He was then appointed to a three years' fellowship at Emmanuel College, Cambridge, where he had graduated before the war. Mr. and Mrs. Lesley are the parents of the late Lieutenant H. Norman Lesley, R. N., who was killed in the North Sea in a submarine, September, 1917. Lieutenant Lesley was torpedo and wireless lieutenant on H. M. S. Canopus, and was mentioned in dispatches for his work in fortifying Falkland Harbor. Later he was appointed to H. M. S. Vernon, at Portsmouth, to do experimental work in submarine wireless, and was the first man delegated to that task for the Royal Navy. After about two years' arduous work, feeling very exhausted he applied for appointment at sea, but was told he should go as a flag lieutenant when he could be spared from the wireless department. The Admiralty then created a new appointment, namely, "head wireless officer to all submarines," which he was ordered to undertake, and in the fulfilling of which he met his death at the age of twenty-seven years and nine months.

* * *

Miscellaneous Shower

A very pretty miscellaneous shower in honor of a prospective June bride, Miss Eleanor Dawson, took place at the home of Mrs. H. L. Johnson last Thursday. Tea was served by Mrs. A. V. Wollaston at a tastefully arranged table centred with a large cut-glass bowl filled with roses, the Misses Catherine Johnson and Catherine Wollaston assisting. The guest of honor received a large decorated hatbox, which could contain only a part of the many beautiful gifts. In addition to the hostesses and the fellow-teachers of the bride-elect there were present: Mrs. C. V. Brennan, Mrs. W. G. McMynn, Mrs. J. D. Maclean, Mrs. A. M. Manson, Mrs. A. E. McConnell, Mrs. W. Colpman, and the Misses N. and A. Aylard, L. and D. Norris, Gwen Verrinder, Marjory Hanes, Amy Elkins, Elsie Creeden, T. Cathcart, A. B. Cooke, and others.

* * *

Shower for Miss Robbins

Miss Violet Robbins was the guest of honor at a miscellaneous shower last Wednesday afternoon, given by Miss Georgie Switzer, of Garden Street. Mrs. Switzer presided over the tea table, which was artistically decorated with green and yellow crepe paper. The gifts were arranged in a Japanese parasol suspended from the chandelier, which was lovered by ribbons to display the pretty and useful gifts. Solos were rendered by Miss Georgie Switzer and Mrs. G. Halliday, which were enjoyed by all. Those present were: Miss Violet Robbins, Mrs. Robbins, Mrs. Campbell, Mrs. Switzer, Mrs. Halliday, Miss Lillian Hinchliffe, Miss Thelma Dingwell, Miss Beth Campbell, Miss Annabelle Halliday, Miss Nellie Shepherd, Miss Georgina Shepherd and Miss Georgie Switzer.

* * *

Complimenting Miss Foot

Complimenting Miss Charlotte Foot, a June bride-elect, Mrs. G. Wilkinson and Miss Emmie Gilman entertained on Thursday evening at a "miscellaneous shower at the home of the latter. The gifts which were presented by little Miss Josephine McGannon were arranged in a silver basket artistically trimmed with tulle and roses. Bridge occupied the remainder of the evening, after which dainty refreshments were served. Among those present were: Miss Charlotte Foot, Miss Phyllis Rosher, Miss Juanita Hastings, Miss N. Burley, Miss Maude Burley, Miss B. H. Gilman, Mrs. McDonnell, Mrs. Eagles, Mrs. E. S. Foot, Mrs. Hamlet, Mrs. T. Gilman, Mrs. D. Hodadon, Miss Moule, Mrs. G. Wilkinson, Miss Emmie Gilman.

* * *

Hostess at Tea

Miss Dorothy Stuart Robertson entertained about fifty of her friends yesterday afternoon at her home on Belmont Avenue. The tea table, which was prettily decorated with pink roses and nepeta, was presided over by Mrs. Blackwood and Mrs. Raymur. Miss Stuart Robertson, whose marriage takes place on Saturday, was assisted at the tea hour by her bridesmaids-to-be, Miss Ruth McBride and Miss Margaret Scott.

* * *

Hostess at Tea

On Thursday afternoon Miss Audrey Ennever was hostess at a very pleasant tea at her home on Government Street. Among those present were: Mrs. S. M. Leigh, Mrs. E. Davis, Mrs. Bland, Mrs. McConnell, Mrs. E. A. Ford, Miss Elfreda Ford, Miss Dorothy Marcroft, Miss Edwina Ford, and Master Willie Ennever.

* * *

Arrive in London

A cabled message received two or three days ago by their relatives here tells of the safe arrival in London, England, of Miss Frances Rice and her cousin, Miss Caryl Tolmie, of Victoria, and their aunt, Mrs. Harvey, of Vernon, who intend visiting for the next four or five months in the Old Land.

* * *

Mrs. Bowser Entertains

Mrs. W. J. Bowser entertained yesterday afternoon at the Hotel Vancouver in honor of Mrs. S. D. Scott and the Conservative ladies of Vancouver. Mrs. Bowser was assisted in receiving her many guests by her niece, Miss Gladys Irving. Mrs. Irene Moody presided at the tea table.

* * *

Visit Victoria

Mr. and Mrs. Poulton and Mr. Izard, of New Zealand, are staying with Miss Ewing, 108 Douglas Street. Mrs. Poulton is interested in gardening and is enthusiastic about the lovely gardens of Victoria. Mr. Poulton and Mr. Izard are greatly enjoying their holiday in this city.

* * *

Returns from Convention

Mrs. L. H. Hardie, 2164 Oak Bay Avenue, has returned from New Westminster, where she attended the Provincial annual sessions of the King's Daughters. Mrs. Hardie was re-elected president of the Provincial branch of the international organization.

* * *

Dr. J. W. Warren

Dr. J. W. Warren, late chief of staff X-ray department, Jubilee Hospital, left Friday afternoon to take up his new position in Los Angeles. He is accompanied by the best wishes of the medical fraternity and all his other friends in Victoria.

Pierrot Troupe Will Take Part at Garden Fete This Afternoon

In addition to the lovely grounds surrounding the home of Judge and Mrs. McIntosh, York Place, Oak Bay, which will be thrown open to the public this afternoon for a garden party to take place under the auspices of the Lady Douglas Chapter, I.O.D.E., there will be an exceptionally talented Pierrot Troupe. Chas. Hunt's orchestra will supply the music, and Mr. Harry Holder will play the saxophone and Mr. Proctor the banjo for the accompaniments to the troupe's latest musical hits, which will include a wide variety of melodies and airs. There will be three performances this afternoon given by the Pierrot Troupe in attractive and appropriate costume, and the programme will last about twenty minutes. The first performance starts shortly after 3 o'clock. Those included in the troupe will be Mrs. Duncan McTavish, Mrs. Torquhil Burns, Mrs. F. M. Shandley and Mrs. Eric Oland.

To Speak Here Today

MISS JOYCE E. WOLTON

Red Corder and Diploma Guide, of London, England, who is conducting Guider classes in Victoria this week, will be the speaker at the meeting this afternoon at the Empress Hotel, of the Women's Canadian Club. The programme will begin at 3:15 o'clock. It is particularly hoped that there will be a good attendance of members at this final meeting of the club before the summer holidays, and the question of a delegate to the annual meeting of the Dominion Convention of Canadian Clubs to be held at St. John, N.B., will be discussed.

Is in Victoria

Through an error it was stated in Sunday's Colonist that Mrs. James Stewart, 1115 Meara Street, had been attending the King's Daughters' Convention in New Westminster. This was incorrect, Mrs. Stewart has not left Victoria.

* * *

Here From Honolulu

Mr. and Mrs. H. B. Bailey, of Honolulu, arrived in Victoria on Sunday on their way to the Rotary Convention in Toronto. Mr. Bailey is a brother of Mrs. William Bell, Rosslyn Road, Oak Bay, and a cousin of Mr. E. G. Bailey, Victoria.

* * *

Water Commissioner Back

Mr. E. A. Cleveland, water commissioner for the Province, has returned from a trip to the Interior of the Province. He says that the lack of rain is general in the Province, and the irrigation dams in the Interior are far from filled.

* * *

From Vancouver

Miss Anne Fountain, B.A., of Vancouver, spent last week in the city on business for the Girls' Work Board. Miss Fountain, who is secretary for the Girls' Work Board of British Columbia, has returned to Vancouver.

* * *

Meet to Sew

The Ladies' Auxiliary of St. Joseph's Hospital will meet tomorrow at the home of Mrs. G. H. Haynes, Cranmore Road, near Beach Drive, for their fortnightly sewing. A large attendance is wished as the Summer vacation will begin very shortly.

* * *

To Spend Summer

Mr. J. W. D. Turner, of Edmonton, Alta., is expected to arrive in the city shortly to spend the Summer. Mr. Turner is an ardent admirer of Victoria, and spent several months here last year.

* * *

Return From Vancouver

Lady McBride and her daughter, Miss Dolly McBride, returned to their home in Victoria yesterday morning after visiting the former's son-in-law and daughter, Mr. and Mrs. Marshall Beck, Vancouver, for a few days.

* * *

Visit Victoria

Mrs. A. Anderson and daughter, Meiba, and baby, from Duncan, and Mrs. Highstead and little son, Raymond, of New Westminster, are visiting Mr. and Mrs. McCall, 1045 Balmoral Road.

* * *

At Devonshire House

Miss Newton and her nephew, Master Pat, of Crofton, are in Victoria for a few days with Miss Irene Pollock, who is on her way to England. They are staying at Devonshire House.

* * *

From Seattle

Mr. F. S. Brinton was a visitor from Seattle during the week-end. Mr. Brinton is architect for the Puget Sound Navigation Company, and while in the city was registered at the Empress Hotel.

* * *

From Honolulu

Mr. Frank Halstead, of Honolulu, is a visitor in the city. Mr. Halstead has been motoring on the Island, and after a short stay here will leave for an extended motor trip through British Columbia.

* * *

From Prince Rupert

Mr. and Mrs. J. Fred Ritchie, of Prince Rupert, are at the Empress Hotel. Mr. Ritchie is prominently identified with the Indian Mines at Stewart.

* * *

On Trip to U. S. A.

Mr. E. Fred Bush, of Honolulu, who has been visiting in the city, has left for Seattle, from which point he will motor to Cleveland, Ohio, and will visit other cities in the East.

* * *

Former Resident

Mr. Cesari J. Marini, formerly a resident of Vancouver, but now of Los Angeles and San Francisco, is a visitor in the city and is registered at the Strathcona Hotel.

* * *

Holiday in South

Miss Jones, of the Royal Jubilee Hospital nursing staff, left on Sunday for California, where she will spend her holidays. Miss Jones is assistant matron at the Jubilee Hospital.

* * *

Week-End Up Island

Mr. and Mrs. J. E. Umbach and their daughter, Miss Millicent, with Mrs. and Miss Pearce, spent the week-end in Alberni, having motored up-Island.

* * *

Visits Friends

Miss Eileen Neal, of Seattle, who motored via Bellingham to the city Saturday returned yesterday with the Misses Kathleen and Roberta Gillespie, who also spent the week-end here.

* * *

Sound City Visitors

Mr. and Mrs. J. H. Fox and Mr. and Mrs. Onnex, who spent the week-end here guests at the Empress Hotel, left yesterday for their homes in Seattle.

* * *

Seattle Visitors

Mr. and Mrs. James D. Hoge and their son-in-law and daughter, Mr. and Mrs. Sullivan, of Seattle, spent the week-end in the city guests at the Empress Hotel.

* * *

Have Returned Home

Mrs. C. Highstead, of Somenos, and Mrs. A. Anderson, of Duncan, who, with their children, have been visiting Victoria for the past week, have returned home.

* * *

Brandon Visitors

Mr. R. G. Macdonald and Master Archie Macdonald are visitors in the city from Brandon, Manitoba. Mr. Macdonald is a brother of Hon. Chief Justice J. A. Macdonald.

* * *

Goes Up-Island

Mr. H. W. R. Moore, 1382 St. Patrick Street, Oak Bay, left yesterday for Alberni, where he will remain a fortnight on business.

* * *

Return to U.S.A.

Dr. E. J. Curtis, who has been visiting Mr. and Mrs. David Miller, Quadra Street, has left for Vancouver en route to St. Louis, Missouri.

* * *

From Sound

Mr. and Mrs. Mayme Hamilton were visitors in the city from Seattle over the week-end and were registered at the Empress Hotel.

* * *

Mr. Raines in Hospital

The many friends of Mr. W. Raines, of 3608 Douglas Street, will be sorry to hear that he is still confined to his home in bed with an injured knee.

* * *

Sewing Meeting

The ladies of St. Joseph's Hospital Auxiliary will meet tomorrow afternoon for sewing at the home of Mrs. G. H. Haynes, 2612 Cranmore Road.

* * *

Returns Home

Mrs. James Peters returned to her home at Esquimalt on Saturday after visiting her son-in-law and daughter, Mr. and Mrs. Harry Bray, Vancouver.

* * *

Leaves for England

Mrs. Crawford Cass, of 12 Ailsa Mansions, has left on an extended visit to the Old Country to visit her daughter, Dr. Kathleen Cass.

* * *

On Holidays

Miss Mildred Moore, of the B. C. Telephone staff, is spending her holidays in Comox, V.I., with her parents, Mr. and Mrs. C. J. Moore.

* * *

Goes to Vancouver

Mr. and Mrs. Herbert Pearson left during the week-end for Vancouver and will spend the week visiting points on the Mainland.

* * *

Visits Vancouver

Miss Edna Grant, 1527 Cold Harbor Road, is spending a holiday in Vancouver and will be the guest of friends there for a week.

* * *

Will Reside Here

Mr. and Mrs. John Pulling, of Vancouver, are spending a few days visiting in Seattle, before returning to this city, where they will reside.

* * *

Returns to Mainland

Mr. and Mrs. George Henderson, who were visitors in the city from Vancouver, returned on Saturday to the Mainland.

* * *

Eastern Visitor

Mr. C. W. Boyer, of Montreal, who was a visitor in the city during last week, has left for Vancouver en route to his home in the East.

* * *

Visitors From Alberta

Mr. and Mrs. W. A. Buchanan are visitors in the city from Lethbridge, and while here are guests at the Empress Hotel.

* * *

Return to Capital

Mrs. Tyrell Godman and her son Tony have returned to Victoria from Vancouver and are staying at 108 Douglas Street.

* * *

From Cowichan

Mrs. Hill-Griffiths and Miss Griffiths, of Cowichan, are visiting Victoria, and are staying at Devonshire House.

* * *

Arrives in Victoria

Miss Vina Armitage has arrived home from San Francisco, owing to the serious illness of her mother, Mrs. H. P. Armitage, of Lake Hill.

* * *

Arrives in Victoria

Mr. Cyril Vibert, whose marriage to Miss Dorothy Stuart Robertson takes place on Saturday, arrived in Victoria yesterday from California.

* * *

Edmonton Visitor

Mrs. E. C. Pardee, of Edmonton, is visiting Mr. and Mrs. B. Stow, at "Auburn," Booke.

* * *

Residing Here

Mr. and Mrs. E. B. Irving and family have taken up their residence at 117 South Turner Street.

* * *

Guest at Oak Bay

Mrs. Cameron is a visitor in the city from Seattle and is a guest at the Oak Bay Hotel.

* * *

Timber Dealer Here

Mr. J. P. Meehan, of Vancouver, well-known timber dealer, is at the Empress Hotel.

* * *

Spends Week at Shawnigan

Mrs. E. H. King and little daughter returned Sunday evening after a week's stay at Shawnigan Lake.

* * *

Visit Shawnigan

Mrs. Roy Troup and Master Troup spent the week-end at Shawnigan Lake, and stayed at Strathcona Lodge.

* * *

Week-End Away

Miss B. Sweeney, who spent the week-end at Sidney, has returned to her classes at St. Ann's Academy.

* * *

Patient at St. Joseph's

Mr. G. H. Davy, who is a patient at St. Joseph's Hospital, is reported as doing nicely.

ACTIVE PASS

Guests at Dance

A party from Mayne and Galiano attended a most enjoyable dance on Tuesday evening at Port Washington, Pender Island. Those going were Mrs. Emery, Miss Garrick, Miss Deacon, Miss Steve, Miss R. Nill and Miss Robson, and Messrs. Heck, West, Robson, Gurney, Nead and Bishop.

* * *

Attend "Baby Mine"

Among those who attended the play, "Baby Mine," given at Ganges Harbor by the Compton Players, Saturday night, were Mrs. Steward, Mrs. Rose, Mr. and Mrs. Stanly Page, Mr. and Mrs. Salz, Miss May, Miss Steward, Miss Maude, and Messrs. Cayzer, Hall and West.

* * *

Delightful Picnic

The picnic arranged by Mrs. Morgan on Galiano Island last Sunday in aid of the Galiano Hall was a great success. The day was fine and over fifty people were present. After lunch, owing to the warm weather, quite a number went in bathing.

* * *

Returns Home

Mr. Peters returned to Active Pass Lighthouse on Monday after spending the week-end with his son at Ganges Harbor where he had some good fishing on the lakes.

* * *

Entertains Friends

Mrs. Maude entertained a few friends at tea on Sunday afternoon. Among the guests were Mrs. Rawlings, Mrs. Shaw and Mr. and Mrs. Hill.

* * *

Goes to Vancouver

Mrs. Rawlings left for Vancouver on Monday, and later will make a visit to the mountains before returning to Mayne Island.

* * *

Back From Vancouver

Mrs. Coates arrived home on Friday after ten days' spent in Vancouver as the guest of Mrs. Greenwood.

* * *

Galiano Guests

Mrs. Steward, Mrs. Rose and Miss May, from Galiano Island, were luncheon visitors at Mrs. George Maude's on Tuesday.

* * *

Week-End at Ganges

Miss Valeria Maude returned from a pleasant week-end spent at Ganges Harbor as the guest of Mr. and Mrs. Crofton.

* * *

Returns to Vancouver

Mr. Shaw returned to Vancouver on Monday after a short holiday spent on the islands.

WEDDINGS

Pattison-Bennett

At "Breadalbane," the minister's residence, on Saturday afternoon, a quiet wedding took place, when the Rev. Dr. Campbell officiated at a ceremony which made Mrs. Elizabeth Bennett, of Victoria, the bride of Mr. Thomas Benjamin Pattison, of Port Angeles. After a honeymoon in Victoria and on the Island, Mr. and Mrs. Pattison will reside at Port Angeles.

WHY PAY MORE?
Scout Boots

Solid Leather, Light Weight, Easy Fitting
Wears Like Iron—Men's or Boys'
$2.98
Sole Agents
The General Warehouse
527 Yates St. Phone 2170

Special Values for June Brides
A Large Selection of Every Kind of Home Furnishings
Home Furniture Co.
Fred Bartholomew
712 Fort St. Phone 8119 Ritz Building

Cuticura Loveliness
A Clear Healthy Skin
Insured by Every-day Use of Cuticura Soap

Summer Coal Prices
Order now and save—order the best and save more.
Our coal is the Island's best WELLINGTON.
RICHARD HALL & SONS
1232 Government Street
Phone 83

Anchorage Tea Gardens
Brentwood Bay
The Famous Keating and West Saanich Strawberries and Cream are being served at our Tearooms
Lunches Afternoon Teas

LADIES!
100 Only Electric Curling Irons
At $1.50 Each
Sale Opens Tuesday
These are a high-grade curling iron—fully guaranteed. Just what you have been waiting for. Connects to any lighting socket. At this bargain price of $1.50 each, we expect to sell the 100 in short order. Come in and get yours early and avoid disappointment.
BRITISH COLUMBIA ELECTRIC RAILWAY CO.

Styles and colors to match any costume: all beautiful, all durable!
MADE IN CANADA
Holeproof Hosiery

You Too Can Know the Joy of Wash-Day Freedom
Wash day is just as unnecessary in your home as spinning, weaving, or any of the other old-fashioned home toils of our grandmothers' time. The necessity of confining wash day labors is a thing of the past. Today the modern woman, the healthy woman, the happy woman, knows the joys of wash day freedom. It gives her more time for pleasure and for her family. This wash day freedom is offered to every woman in Victoria, and at a cost much less than you anticipate.
Phone 2300 and ask about our different services.
New Method Laundry
Limited
1015 NORTH PARK STREET
Down Town Office:
1115 DOUGLAS STREET
Phone 2300

Wear White!
Not Just Occasionally Smart but Smart on All Summer Occasions for Madame and Mademoiselle
WHITE costumes exceed in smartness and excel in coolness—Sport dresses, garden dresses, white knit goods, silk or wool skirts.
A LAST-MINUTE FEATURE
New White Hats that just arrived—stitched crepes de Chine, Tagel combinations, baby pleated taffetas. Smartly simple trimmings.
1212 Douglas Street
Mallek's Limited
Telephone 1901
ONLY ONE STORE

CORNISH SUMMER SCHOOL
DANCE MUSIC DRAMA
MASTER CLASSES
ADOLPH BOLM—Greatest Russian Dancer of Present Day.
ALEXANDER SKLAREWSKI—Russian Pianist, formerly director Imperial Conservatory of Music.
THEODORE SPIERING—Greatest American Conductor and Teacher of Violin
CALVIN BRAINARD CADY—Distinguished Teacher of Teachers
AND THE REGULAR FACULTY OF 40 TEACHERS
TEN (10) FREE SCHOLARSHIPS
Enrollment may be made now.
Complete catalog upon request.
Address Registrar, CORNISH SCHOOL, Seattle, Wash.
OPENS JULY 7TH—SIX WEEKS

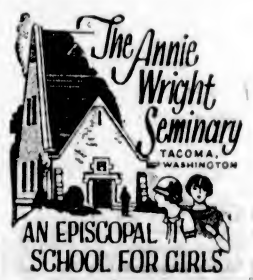

The Annie Wright Seminary
TACOMA, WASHINGTON
AN EPISCOPAL SCHOOL FOR GIRLS
College preparatory and general courses.
Primary and intermediate departments.
Special advantages in music and art.
For Additional information and catalog write
ADELAIDE B. PRESTON B.L.
Principal

LIBERAL MEETING
Shelbourne Street Hall
Corner Shelbourne Street and King's Road
TONIGHT
At 8:00
SPEAKERS
J. W. FARRIS
J. B. Clearihue
S. J. Drake
Dr. M. Raynor
Special Musical Programme
Everybody Welcome

TO POSTPONE PAINTING IS
FALSE ECONOMY
IT COSTS MORE NOT TO PAINT THAN TO PAINT
Every time you save a surface you save money.

IRONITE FLOOR PAINT
In Popular Shades
Half gallon $2.75
Quart $1.50
Pint .....85¢
PORCH FLOOR PAINT
Slate and Grey
Half gallon $2.75
Quart $1.50
Pint .....85¢

Paint Supply Company, Limited
720 Yates Street Phone 1386

True Economy

is not so much what you pay for an article as what you get in return.

"SALADA" TEA H441

is incomparable in value. Try it today.

WONDERFUL CARPET CLEANING
LATE OF 1018 COOK STREET
CARPETERIA COMPANY
We take up, relay, resize, alter and remake carpets. Dyeing and dry cleaning. Vacuum for rent. Old Carpets Made into Fluff Rugs.
Only Address: 921 Fort Street Phone 1455

GIVE CHINA TO THE BRIDE

All brides, in fact all the ladies, appreciate china as a gift. Berry Sets, $2.75 up; Chocolate Sets, $5.75; Tea Sets, $2.75; Dressing Table Sets, $4; odd Bonbons, 75c; Cups and Saucers, 50c; Cake Plates, 50c up; Vases, 25c up. R. A. Brown & Co., Douglas and Johnson.

Pure Creamery Butter
Our Own Brand
CENTRAL CREAMERIES LTD. CALGARY, ALBERTA.

PHONE 3302
Pantorium DYE WORKS
MAIN OFF. & WORKS 350 COOK ST. VICTORIA, B.C.
Suits Pressed and Cleaned—Fast Service

THE UPHOLSTERY SHOP
Next Carey's 718 View Street
CHESTERFIELDS AND EASY CHAIRS
FURNITURE REPAIRS
J. J. HARTE WM. F. ORME
Phone 2715

Good Plumbing
Is an investment in any home—Try us.
THACKER & HOLT PLUMBERS
BROAD AT PANDORA PHONE 2022

JAMESON'S Persian Sherbet
EFFERVESCENT & REFRESHING
8-oz. can 25¢
THE IDEAL SUMMER BEVERAGE
MANUFACTURED BY THE W. A. Jameson Coffee Co. VICTORIA, B.C.
CAN BE OBTAINED AT ALL GROCERS

Our Store Is Near
When You Use Your Phone Phone 50
MacFarlane Drug Co.
Dependable Druggists

The Season's Smartest Shoes for Women
MUTRIE & SON
1203 Douglas Street Phone 2564

LIFE MEMBERSHIP PRESENTATION MADE

Miss Emma Smale Receives Symbol of Co-Workers' Appreciation

The presentation to Miss Emma Smale of a life membership was the feature of the regular monthly meeting of the Missionary Society of St. Columba Church, Oak Bay, last Thursday. The presentation was made by the first vice-president, Mrs. George Marshall, following an address of Mrs. J. H. White, which commented appreciatively on the work done by Miss Smale on behalf of the Missionary Society. The recipient, who was also given a pin emblematic of the honor conferred upon her, was completely taken by surprise, but responded very graciously.

An interesting paper, "The New Era in the Formosa Mission," was read by Miss Minnie Morrison. There was a vocal solo by Mrs. George Marshall, "Take Time to Be Holy," which was well received.

The large attendance and the enthusiasm shown was taken by the president as promise of splendid work to be accomplished in the future.

A Western railroad company recently took out a $100,000,000 life insurance contract to cover 90,000 employees.

SAYS M'RAE PORT MANN PROFIT NIL

MR. D. S. TAIT LAUDS PROVINCIAL LEADER'S WAR RECORD

Says Oliver Government Deliberately Lied About P.G.E. Contracts When Grilled

Mr. D. S. Tait was the principal speaker at Saturday's open-air rally of the Provincial party at Victoria West Park. He opened with a vigorous reply to Premier Oliver. He pointed out that General McRae had time and again challenged the Premier and his ministers to meet him and make their charges to his face, and they had never had the courage to do so. He instanced the New Westminster meeting where General McRae had invited Mr. A. M. Manson to be present and offered him the platform for as long as he pleased; also, the Royal Commission, where McRae had been tendered for cross-examination with privilege waived, but no questions asked.

"But it is helping us," added the speaker. "If the Premier keeps on people will vote for McRae in very resentment and disgust at such base and unfair tactics."

Defends Port Mann Affair

Dealing with Port Mann, Mr. Tait pointed out that Premier Oliver's charge until the last day or two was that General McRae had made over $1,000,000 profit out of Port Mann. Mr. Pugh's affidavit, showing that Davis, Marshall, Macnell & Pugh had handled the whole purchase of the land and all subsequent dealings for Mackenzie & Mann direct and with Mackenzie & Mann's own money had utterly exploded Oliver's charges.

"The Premier now stands stunned in the wreckage of his charge," said Mr. Tait, "but is he man enough to retract? No, he wriggles and squirms like a hooked fish, and says, in effect, that if General McRae didn't make this money as charged, he is a crook anyway that Mackenzie & Mann were trying to cheat the Province and McRae was helping them."

"Poor old Premier," added the speaker, "clinging desperately to the ruins of his miserable lie. It would be pitiable if it were not so base. It would be laughable, if it were not so disgusting."

Mr. Tait analyzed the documents submitted by the Premier and showed that they agreed with Mr. Pugh's affidavit, and that he, as Mackenzie & Mann's solicitor, had handled the whole deal from beginning to end.

"McRae never put a dollar into Port Mann and never made a dollar out of it," he added.

The speaker then turned to General McRae's public record during the war.

Fought War Graft

"I challenge anyone," said the speaker, "to name another man in all Canada who has a similar record as a consistent and successful opponent of political patronage and graft."

The speaker turned his guns again on the Premier. He told briefly the story of the 30 per cent increase allowed by the Premier to the Northern Construction Company, P.G.E. contractors, in October, 1920. That had cost the Province $659,000, he stated. Fraiek & Co., sub-contractors, got $33,000 of it; Murdock & Co. had got $375,000.

The Government, said Mr. Tait, had kept the facts of this transaction secret until they were dragged out before the Royal Commission; and when asked about it by Mr. W. K. Ealing, Conservative, in the Legislature last session in a manner which could not be evaded, they had chosen to deliberately lie about it.

Ald. Todd then addressed the meeting briefly. He scored Dr. Tolmie and the Federal members generally for seeking to influence a Provincial election. Dr. Tolmie had his duties in Ottawa, said Mr. Todd.

The other city candidates, Messrs. Woodward, Wright and Smith were introduced to the meeting, but all declined to make speeches, so as not to keep the people longer in the cold.

Mr. Berry Makes Denial He Was Liquor Board Man on Saturday Night

The report in Sunday's Colonist of the Conservative meeting Saturday night mentioned Mr. Roger Barry as questioning one of the speakers, and described Mr. Berry as an employee of the Liquor Board.

Yesterdaw both Mr. Berry and Commissioners A. M. Johnson and W. N. Winsby, of the Liquor Board, denied that description of Mr. Berry, saying he was not now, nor was he at the time of the meeting—Saturday night—in the employ of the Board.

Mr. Berry explains that he ceased to be an employee of the Board several days before the meeting.

ASK ASSISTANCE IN ENTERTAINING BOYS

Citizens' Committee Appeals for Aid in Work of Welcoming Youthful Tars of Service Squadron

The chairman of the boys' entertainment committee in connection with the welcome to be extended to the Special Service Squadron is making a special appeal to clubs, fraternal and benevolent societies who would care to help in the entertainment of the boys of the squadron during their stay in Victoria.

The fleet arrives on June 21, and until June 25 it is estimated that there will be about 500 boys under 18 years of age on board these vessels. After the departure of H.M. ships Hood and Repulse and H.M.A.S. Adelaide for Vancouver, there will be approximately 200 boys in Victoria until July 5. Therefore it is necessary that they be entertained in a manner befitting Victoria, the Capital City of British Columbia.

It is suggested that each ship shall be sponsored by some club or society, which will help to make arrangements for picnics, drives, etc., for the lads of the ships selected.

The executive committee has appointed Mr. W. P. McDonagh to care for the lads collectively on Monday, June 30, and he and his committee are working very hard to give them a very pleasant day, which will include motor drives, luncheon, theatres and tea.

If any club or society cares to discuss the matter and appoint a small committee of two or three, the boys' committee will be very pleased to hear their views and give them all assistance possible, in order that the boys will leave Victoria convinced that the hospitality extended to them in this city was one of the brightest features in the whole world cruise.

Any lady or gentleman, or society, can obtain further information by communicating with the chairman, Mr. W. P. McDonagh, phone 7357R, or Mr. Miller Higgs, secretary of the Entertainment Committee, Special Service Squadron, Room 6, Metropolitan Building. Phone 1905.

The committee takes great pleasure in announcing that Miss Agnew, 1322 Rockland Avenue, has kindly given the use of her lawn and house facilities for picnic, lawn tennis and games, and is also making arrangements with her friends for automobile drives for the boys.

The next meeting of the boys' entertainment committee will be held in the committee room, Metropolitan Building, on Tuesday, June 10, at 8 o'clock, when representatives of societies willing to help will be heartily welcomed.

Social & Personal

PARKSVILLE

At Island Hall
Mr. and Mrs. Lorne Nash, accompanied by Mrs. E. W. Hartley and Mr. S. F. Macdonald, of Vancouver, are on a motor trip up the Island and staying for a short while at the Island Hall.

• • •

From Nanaimo
Dr. Harry Dier, of Nanaimo, accompanied by his brother, is spending a few days' holiday in the district.

• • •

Returns Home
Mrs. R. C. Barrington-Foote, who has been a visitor to Victoria for the last few days, returned on Thursday.

• • •

Make Business Visit
Mr. and Mrs. Richard Hodgson returned from Vancouver on Wednesday after spending the week-end there on business.

• • •

From Port Alberni
Mr. W. H. Beavan, District Road Engineer, of Port Alberni, is in Parksville for a few days on business.

• • •

Business Visitor
Mr. J. H. Jenkins, manager of the Vancouver Island Fruit Lands, Ltd., Vancouver, is spending a few days in Parksville on business.

• • •

Completes Studies
Miss Marcia Feary, who has been attending the Victoria Normal School, returned home Thursday, having completed her course there.

• • •

Vancouver Guests
Mr. and Mrs. Walter Linton, of Vancouver, were visitors to Parksville on Thursday.

• • •

Victoria Visitor
Miss Christine Custance, of Victoria, is the guest of Mr. and Mrs. Guy Ponsford.

NANOOSE BAY

Motor to Errington
Mrs. Alex. Guenlette, Mrs. G. L. Webster, Mrs. W. Miller, Mrs. F. S. Beaudette, Mrs. H. Marks and Mrs. A. McKenzie motored on Wednesday to Errington to attend the garden party given by the Women's Institute

• • •

Nanaimo Visitors
Miss Lillian Carter and Miss Violet Carter, of Nanaimo, were visitors at Powder Point on Tuesday as the guests of Mrs. N. A. Dickinson.

• • •

Returns Home
Mrs. L. Carter, who has been visiting her daughter at Index, Wash., for the past two months, arrived home at Nanoose Bay on Wednesday.

• • •

Back From Visit
Mr. Robt. Carter returned on Tuesday from a brief visit to the Coal City.

• • •

Back From Vancouver
Mrs. S. G. Clarke has returned to Powder Point after visiting for a few days in Vancouver.

• • •

At Powder Point
Miss Dorothy Weeks, of Nanaimo, accompanied by Miss Freda Hilley, paid a visit to Powder Point during the week.

• • •

Back From Nanaimo
Mrs. E. Holt has returned after a short visit to Nanaimo.

Perfected

Have you tried— the *New* Eversharp?

FOR a thousand years, man has used but imperfect writing tools. The old Wahl Eversharp was a good pencil—a beautiful pencil. It won its way into the pockets of the highest in the nation.

In the *Perfected* Eversharp, six new features eliminate every fault. Reloading is simpler—quicker. The famous rifled tip has been so improved that it cannot clog. Every part is interchangeable and replaceable. The new Wahl Eversharp thus becomes the *Modern* pencil.

You need pay no more for the new Eversharp. Prices are still from $3 to $10 for gold-filled or sterling silver pencils. But you can buy Eversharps from $1 to $50.

10

Made in Canada by THE WAHL COMPANY, LTD., Toronto.

Manufacturers of the Wahl Eversharp and the Wahl All-Metal Fountain Pen

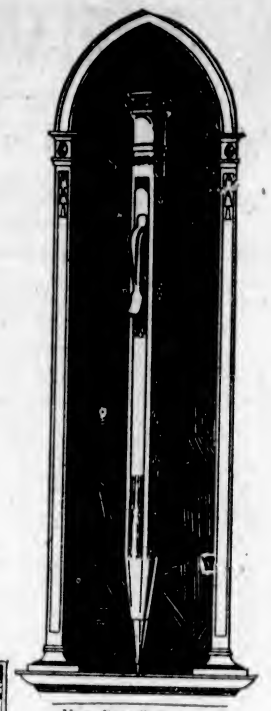

Unconditionally Guaranteed

The New Perfected Eversharp is guaranteed against faulty operation of any kind, from any cause whatever. All dealers are authorized to replace free of charge any part or parts that fail to operate to your entire satisfaction.

[1] The Rifled Tip Perfected!
Eversharp's rifled tip, the patented invention which first made a good mechanical pencil possible, has now been perfected! Relief spaces between the lead-gripping teeth positively prevent clogging or jamming. Still the lead is held firmly at the point.

[2] Extra Leads Accessible Immediately
In the perfected Eversharp, a new lead can be drawn from the magazine instantly. You can always see how much reserve lead you have. One pull at the Eversharp cap shows how much lead is left of the stick you are using.

[3] Refilled Almost Instantly
Diagram shows trigger which releases plunger when lead is used up. It is no longer necessary to unscrew the barrel — one pull — insert lead — one push—a turn. That's all there is to reloading the new Eversharp.

[4] Replaceable Eraser
It can now be changed in a few seconds.

[5] Stronger, Better Clip
Made stronger by a different construction, which also adds to its appearance.

[6] Every Part Interchangeable and Replaceable
Any dealer will supply any part for the new Eversharp.

The NEW PERFECTED WAHL EVERSHARP

The best Tobacco for the pipe **Ogden's CUT PLUG**

FIVE WINNERS SPLIT $1,000 CASH PRIZE

Result of May Queen Guessing Competition Announced—Mrs. Toye Gets First Prize, $350

Winners of the prizes totalling $1,000 at stake in the guessing competition run in connection with the May queen voting contest were announced last night to be as follows:

1st, Mrs. J. G. Toye, 1804 Blanshard Street; 2nd, Miss Olve Ireland, 1705 Fernwood Road; 3rd, Mr. H. A. White, 151 Bushby Street; 4th, Mr. W. J. Rennie, 1278 Gladstone Avenue; 5th, Mr. James Loudoun, P.O. Box 160.

The cash amounts won are, respectively, $350, $250, $175, $125 and $100.

The amount of money in the jar, which the contestants were required to guess, was $142.65. Mrs. Toye guessed $137.50, the closest to the correct sum. The other winners guessed respectively $134.70, $129.24, $169 and $174.17.

The sums won will be paid over by Mr. C. E. Sylvester on Thursday at the Sylvester Feed Store, Yates Street.

GRADUATES PICNIC ENDS WEEK'S EVENTS

Jubilee Nurses Were Guests of Alumnae at Totem Beach

The Jubilee Hospital Alumnae were hosts to the 1924 Graduation Class on Saturday afternoon, when they entertained a party of twenty-eight guests at Totem Beach, Brenwood, very generously lent for the occasion by Mrs. Broadhurst. The affair was delightfully informal, bathing, boating, "sing-songs," luncheon and al fresco tea being included in the programme. After an unconventional dance in the early evening the party embarked in a big tallyho for Victoria, the graduates expressing their gratitude to the alumnae by means of hearty cheering for Mrs. L. S. V. York, Mrs. W. H. Bullock-Webster and Alumnae members.

This outing was the last event of graduation week, which included a succession of delightful entertainments.

Frost at Edmonton

EDMONTON, June 9.—Edmonton gardens were nipped on Sunday night when the thermometer registered six degrees of frost.

Form Community Plate Club Here

Mitchell & Duncan, Ltd., local jewelers have announced that they are organizing a community silver plate club, which is a novel idea, and will, no doubt, create widespread interest among the housewives of Victoria and the neighboring communities.

All through the United States and Eastern Canada this novel method of purchasing articles for household use has been adopted by many leading retailers. Mitchell & Duncan, Ltd., are of the opinion that many housewives of Victoria, while they cannot pay all the cash down for a complete table service of silverware, can afford to purchase through the privileges that the community plate club will offer.

The club will open Monday morning, June 9, and will last all through the week until Saturday, June 14.

58TH BATTERY, C.F.A., ORDERS

The Sarcee detachment will parade at the Willows for instruction in equitation and Battery manoeuvres on Friday evenings at 7 o'clock until further notice.

The Battery will parade as usual on Tuesday evenings at the Armories, Bay Street, at 8 p.m.

T. B. MONK, Major,
58th Battery, C.F.A.

CONNIE TO ASSUME BOWES-LYON NAME

Successful Court Applicant to Take Full Advantage Accorded by the Declaration

EDINBURGH, June 7.—Miss Constance Mary Lyon, whom the court declared yesterday is the eldest lawful child of Hubert Bowes-Lyon, nephew of the Earl of Strathmore, fully intends to assume the name of Bowes-Lyon, and claim the rank which the court has decided she is entitled to.

For the present, however, "Connie," as she is known to her friends, will continue her work as assistant to a news agent in Aberdeen. Some further legal proceedings probably will be necessary in connection with the case, and a curator may be appointed to look after Miss Lyon's interests.

The quickest breakfast in the world

Most cereal foods require cooking—some eighteen hours, some only a few minutes—but Shredded Wheat is ready-cooked and ready-to-eat. You couldn't get a quicker meal than Shredded Wheat and milk. Take two Biscuits out of a package and pour milk over them. Crisping in the oven improves the Biscuit, but is not necessary, for Shredded Wheat has been cooked in steam, shredded and baked. Two Biscuits with milk make a nourishing meal. Delicious with fruits.

The Canadian Shredded Wheat Company, Ltd.
Niagara Falls, Ontario

Shredded Wheat

"Now Feeling Fine and Able to do my own work"

Mrs. Walter Grieves, Coe Hill, Ont., writes:

"I was in such a weakened, run-down condition that I could not take care of my household duties. I was unable to sleep at night, and the doctor told me I was anaemic. I commenced a treatment of Dr. Chase's Nerve Food and to-day I am feeling fine and able to do all my own work.

"My little girl had eczema, and different remedies took no effect whatever. We got a box of Dr. Chase's Ointment and that one box relieved her."

Dr. Chase's Nerve Food
60 cts. a box of 60 pills, Edmanson, Bates & Co., Ltd., Toronto

Ladies' Shoes
All the new styles. All sizes and widths at, per pair $4.98
1623 Douglas St. **G. D. CHRISTIE**

NEWS OF THE SPORTING WORLD

Harry Wills Unable To Knock Madden Out

Bartley Lives Up to Reputation as Absorber of Heavy Punishment—Stands Up to Giant Negro for Full Fifteen Rounds and Fights Back All the Way—Twenty Thousand See Scrap—Wills Gets Judges' Decision

NEW YORK, June 9.—Harry Wills, negro heavyweight, gained the judges' decision tonight over Bartley Madden, West Side Irishman, in a fifteen-round match at the Queensboro Stadium, before a crowd of 20,000, but his failure to score a knockout was one of the most sensational upheavals in ring history.

Wills, apparently in fine fighting trim, received an ovation as he stepped into the ring. Three other heavyweight contenders, Erminio Spalla, European champion, Jack Renault, of Canada, and Floyd Johnson, of Iowa, were introduced. Wills weighed 213 and Madden 185.

Fight by Rounds

Round 1—Wills chased Madden into a corner twice, landing both hands to the head without a return. Madden covered cautiously, but took four uppercuts to the head. Madden landed a right to the jaw. Wills punished his opponent about the body at close range. Wills used his long reach to good advantage and kept Madden backing away from his drives to the head and body at the close of the round.

Round 2—Wills pummelled Madden about the body as they wrestled along the ropes. Madden landed a long right to the head and then clinched. Wills battered his opponent about the ribs with powerful rights. They exchanged light blows to the head. Wills was warned for holding as they broke from a clinch. Madden was hanging on persistently to avoid Wills' sweeping right at the gong.

Round 3—Wills wormed Madden about and resumed the more determined offensive. The big negro winked to an admirer in the crowd as he pummelled the Irishman's side. Madden landed a short right uppercut but took four rights to the jaw in return. Madden landed a right to the head. They spent most of the time clinching. Madden's left found Wills' jaw twice. They were locked in a clinch at the end of the round.

Round 4—Wills drove Madden to the ropes with a fierce attack to the head. Wills took a long left to the ear but complained to the referee that Madden was prolonging the clinches. Madden took a stiff jolt to the head and absorbed more punishment at close range. Madden showed some aggressiveness and brought blood from Wills' mouth with a right hook just before the gong ended the round.

Irishman Groggy

Round 5—Madden backed away from a vicious right but was mauled about the body as they rushed together. Wills took a left hook to the head but rushed his man to the ropes with both fists swinging to the head. Wills battered Madden about the jaw and the Irishman seemed groggy. Wills missed a vicious right at the close of the round.

Round 6—Wills drove his right to the body but Madden covered quickly. Wills rushed in and sank both fists into his opponents ribs. Madden stabbed lightly with his left to the jaw but sought the clinches frequently. Wills punished Madden about the body but Bartley ducked most of the negroe's swings. Wills shook Madden with an attack to the head, but the Irishman stuck to his guns.

Round 7—Madden missed first with his right and backed to a corner as Wills landed a rabbit blow with his right. Madden blocked a vicious right but his ear was split by a sharp left. Madden seemed weary, but lashed out with his left to the head. Wills clubbed Madden about the head but took a left to the ribs at the gong.

Negro Is Puzzled

Round 8—Madden landed his left to the head but was backed to the ropes by a straight left to the jaw. Madden's awkward style of bobbing bothered the big negro, who found difficulty connecting with his target. Wills missed a right and took a left to the body. Wills clubbed Madden about the head and body but was warned for holding with his left as he did so. They were sparring at the bell.

Round 9—Wills continued to fight a close range battle and punished Madden about the head. Madden stuck in his left twice but did not seem to harm the negro. Madden dug his left into Wills' stomach and the negro missed his counter. Wills started for the wrong corner at the end of the round and seemed bewildered.

Round 10—Madden landed both hands to the head, but his blows lacked steam. Madden landed a glancing right to the head but was clubbed viciously by Wills in a clinch. Madden landed twice to the head and Wills hacked away. The negro tried hard for an opening but the rugged Irishman blocked most of his blows. Madden sent his left again to Wills' jaw and the Irishman jolted the negro in the ribs at the bell.

The crowd wildly cheered Madden's showing.

Madden Aggressive

Round 11—Madden started the round aggressively and his left found the mark twice. Wills seemed a trifle tired and was wild in his attempts to land. Madden refused to give ground and exchanged blows evenly at close quarters. Madden shot his left again to the jaw and blocked Wills' counter offensive at the close of the round.

Round 12—Wills punished Madden about the head as they came to grips. They were sparring cautiously with Wills doing the most damage at close range. Wills opened a nasty cut over Madden's left eye with a left hook and drove in viciously with both fists. Madden gave ground slowly and withstood a battering to the jaw. The bell rang as Wills set himself for a knockout attempt and Madden reeled to his corner with blood streaming down his face.

Round 13—Wills pounded Madden viciously about the head with his right, but Bartley gamely stood up and tried to fight back. Wills smashed Madden with lefts and rights, but his man refused to fall. Madden jabbed Wills with his left and clinched. Madden leaped in with a left again and Wills missed. Madden was a sorry sight, with cuts about the head, but fought gamely under a terrific attack. The round ended as they were sparring.

Can't Land Rayo

Round 14—Madden started aggressively and landed his left to the head and body. Wills tried hard to gain an opening for a knockout blow, but Madden covered cleverly and blocked most of the negro's wallops. Madden sunk his right into Wills' ribs. Wills mauled his opponent into a clinch but failed to land. Madden dug his left into Wills' stomach and Wills missed a left swing at the bell.

Round 15—They came together and Wills punished his opponent about the head and ribs. Madden shot his left to the body and took a jolt to the head in return. Wills smashed both hands to the head and jarred Madden with a left to the body but took a left hook to the jaw as they broke from a clinch. Madden absorbed terrific punishment at close quarters, but was on his feet at the bell.

Preliminaries

Jimmy Slattery, Buffalo light heavyweight, who has a victory over Young Stribling to his credit, gained the judge's decision over Jack Lynch, of Arizona, in a six-round match preliminary to the Wills-Madden match. Slattery, displaying superior speed and punching ability, outpointed Lynch in every round and floored his rival with a hook to the jaw just before the final bell.

Lynch weighed 166 and Slattery 162.

Tommy O'Brien, Milwaukee lightweight, scored a technical knockout over Pete August, of Bridgeport, Conn., when the referee stopped the fight in the ninth round to save August from further punishment. O'Brien weighted 139½ and August 137.

HOLE IN ONE

Mr. D. Fyvie is the latest local golfer to join the Hole-in-One Club. Playing on the links of the Macauley Point Golf Club on Sunday, Mr. Fyvie put his ball into the ninth hole with his tee shot. The distance is about 135 yards. Mr. Fyvie was playing with Messrs. A. E. Ashe, D. A. Mathew and J. Smart.

MANDELL WINS

CHICAGO, June 9.—Sammy Mandell, of Rockford, Ill., defeated Johnny Dundee, of New York, junior lightweight and featherweight champion of the world, in a ten-round contest, opening the new $50,000 open-air arena at East Chicago, Ind., tonight. Mandell, in the opinion of the newspaper experts, won every one of the ten rounds by a wide margin.

MOOSE BAND WILL ADD TO ENJOYMENT

Will Play Popular Selections at the Starting Point of Colonist Bike Road Race Friday Evening

The Moose Band of Victoria, of twenty-five pieces, will be on hand next Friday night at the starting point of The Daily Colonist bicycle race, and will play from 7:15 p.m. until the eight-mile contest finishes. This will prove an added feature to the competition, which has created unusual interest in this and other communities, and which promises to be liberally patronized by a large crowd of spectators who will witness the beginning, progress and termination of the event.

Through the kindness of Bandmaster Sidney Rogers and members of the Moose Band, popular selections will be played at the corner of Quadra Street and King's. Road next Friday evening. The large number of citizens of Victoria who have heard the Moose musicians in action realize that in this aggregation the city has a band which is rapidly gaining fresh laurels and will become one of the city's finest musical units.

Entries for The Daily Colonist second annual bicycle race close today, and the entry forms of all the boys and young men who intend to participate in this contest must be in the hands of any bicycle dealer in the city of Mr. Alex. T. Stewart, Colonist office, Broad Street, by six o'clock tonight. Those who have not yet made their entry are reminded that there will absolutely be no entries received after the above time.

Entries were pouring into the bicycle dealers and Colonist office yesterday, and a large and enthusiastic number of bike speed kings will be out trying hard for the coveted Colonist trophy and other prizes Friday. A number of Vancouver riders sent their applications in yesterday, while more from Mainland points and several up-Island centres, as well as a few more from the city and district, are expected before 6 p.m. today.

Everything is in readiness for this big sporting event of the year, and all indications point to an even more successful bicycle classic this year than was the race of 1923.

GARRISON WALLOPS PRIOR'S BALL NINE

SCORE FIRST SHUTOUT OF SEASON BY 13 TO NIL

Pitching of Major Cobbett Feature of Ball Game—Garrison Will Meet Hillcrests on Friday

The Garrison indoor baseball team scored the first shutout of the Indoor Baseball League last night when they walloped Priors' nine by 13 to nil at Central Park. The pitching of Major Cobbett for the winners was the feature of the game, causing eight players to retire via the strikeout route. The game, which was watched by a good crowd, was full of excitement for the whole nine innings.

Spiers, of the Garrison, hit for a thousand, getting six safeties in as many times at bat. Priors had four men left on bases during the game, while their opponents had no less than thirteen players who were unable to come home.

By including their victory of last night, the Garrison have played every team in the Victoria and District Indoor Baseball League without suffering a single reverse, their closest game being with the Hillcrests, when the latter team held the soldiers to an 8-8 score on the Work Point diamond.

The winner of this game will be decided on Friday, when these teams will clash on the Work Point diamond at 6:45 p.m. to settle their drawn game. A win for the soldiers on Friday will give them the first half of the schedule and give them the right to play in the play-off series for possession of the Clearihue Challenge Cup emblematic of the league championship, but defeat will create a triple tie with the Tillicums, Hillcrests and the Garrison.

Last night's teams were:

Priors	Position	Garrison
Partington	p	Cobbett
Gelling	c	Hughes
Turner	1b	Wallace
Sewell	2b	Coulter
Muir	3b	Spiers
Darcus	ss	Cummings
Brackett	rf	Weir
Veitch	cf	Russell
Miller	lf	Sweeney

Umpires, F. Knobbs and Corp. Hussleton.

The score by innings was:

Garrison	2	3	0	0	4	2	0	2	9—11
Priors	0	0	0	0	0	0	0	0	0— 0

Victoria Third in Golf Tourney at Aberdeen

ABERDEEN, Wash., June 7.—Inglewood Golf Club, of Seattle, today won the first professional and woman-amateur golf tournament here held under the auspices of the Washington State Women's Golf Association. Mrs. Fred Jackson and Walter Pursey, of Inglewood, accounted for a combined tie at 188 with the Gray's Harbor Country Club in the morning's play. The total scores of the tournament were: Seattle, 319; Aberdeen, 324; Victoria, 330; Bellingham, 342; Yakima, 351; Everett, 375, and Olympia, 398.

Lacrosse Practice Called for Tonight

A practice is called for tonight at Work Point Barracks for all lacrosse players who are anxious to carry the Garrison colors in the Mann Cup series. The management requests that all the lacrosse players will turn out and have a good practice, as the local team is billed to meet the Native Sons here on June 21.

JIU-JITSU CHALLENGE

A unique challenge was received yesterday by W. H. Davies, the local sport promoter, from S. Takagaki, who has recently arrived in this country from Japan, where he graduated from the Tokio University. Takagaki was successful in winning the jiu-jitsu wrestling championship of his 'varsity, and he is anxious to compete in a contest against a catch-as-catch-can or jiu-jitsu wrestler. Any wrestler who may wish to accept the challenge is requested to get in touch with Mr. Davies at 641 Fort Street.

FIVE C'S B TEAM WINS AT DUNCAN

The Five C's B team won a close cricket match from the Cowichan second eleven at Duncan on Saturday by 18 runs. The Five C's won the toss and batted first. N. Wilkinson and Beeston made a useful start, 27 being on the board at the fall of the first wicket. P. E. Wilkinson, who followed, carried his bat for 34, and was well supported when joined by D'Arcy, the latter batting well for 30. Shipway forced the pace and put 14 runs to his credit. After the interval Cowichan, who had been very keen in the field, were left with one hour and forty minutes to reach the Five C's total and set about it in lively fashion, 76 of their runs being scored from boundaries. Although six of their men reached double figures, they were still 19 runs short at the fall of the last wicket. Seventeen overs were enough to bring about their downfall, mainly owing to the fine bowling of P. E. Wilkinson. For Cowichan, Curtis-Hayward bowled well, taking four wickets for 15 runs.

The Cowichan bowlers bowled 14 maiden overs. The full score follows:

Five C's B

N. Wilkinson, c S. White, b Garnett	16
Beeston, b Curtis-Hayward	19
P. E. Wilkinson, not out	34
Vaughan, c Barkley, b Garnett	0
Bleasdale, b Garnett	1
Maurice, run out	0
D'Arcy, c Simmonds, b Hope	30
Shipway, b Curtis-Hayward	14
Deans, run out	4
Ward, b Curtis-Hayward	0
P. Wilkinson, b Curtis-Hayward	0
Extras	15
Total	133

Cowichan Second Eleven

G. Baiss, hit wkt, b P. E. Wilkinson	0
R. E. Barkley, lbw, b P. E. Wilkinson	28
S. White, c Ward, b P. E. Wilkinson	20
W. J. Corbishley, c P. E. Wilkinson, b Vaughan	0
Curtis-Hayward, b Vaughan	10
R. S. Kirkham, run out	1
K. A. Craig, b P. E. Wilkinson	23
Simmonds, b P. E. Wilkinson	1
M. Garnett, b Vaughan	13
M. Ancell, not out	1
A. O. Hope, b P. E. Wilkinson	12
Extras	6
Total	115

Bowling Analysis

Five C's B:	O.	W.	R.
Hope	10	1	39
Garnett	13	3	30
Curtis-Hayward	10.5	4	15
S. White	4	0	20
Baiss	4	0	17
Cowichan:	O.	W.	R.
P. E. Wilkinson	8.3	6	42
Shipway	4	0	26
Vaughan	5	3	41

KINGSTON ST. SINGLES WON BY O'HALLORAN

Tournament Will Be Finally Concluded on Saturday When Last Men's Doubles Is Played

The final in the men's singles of the Kingston Street Lawn Tennis Club's scratch tournament was won by C. H. O'Halloran, who defeated Clifford Hodgson in three straight sets during the week-end. The first set was closely fought out, Hodgson making a game attempt to hold his more experienced opponent. The set went to O'Halloran 6-4, and in the succeeding two sets he continued to improve his form, and won fairly easily, by scores of 6-0, 6-1, although Hodgson was fighting hard all the way.

A semi-final in the men's doubles went five sets before Temple and Hodgson defeated Stone and List. The consolation singles were won by Hamilton. The final of the men's doubles, in which Temple and Hodgson meet Willins and Barnes, will be decided next week-end, when the tournament will be brought to a close. Latest results in detail follow:

Men's Singles Final)

O'Halloran beat Hodgson, 6-4, 6-0, 6-1.

Men's Doubles (Semi-Final)

Temple and Hodgson beat Stone and List, 6-3, 6-1, 4-6, 4-6, 6-2.

Men's Singles (Consolation)

Hamilton beat Stock, 7-5, 6-2.

SCOTTISH SHOOT

Canadian Scottish held their weekly spoon shoot on Saturday at Clover Point. Weather was fine, but attendance rather poor. It is expected there will be a large attendance next Saturday. Scores as follows:

	200	500	600	Ttl.
A. C. Kennedy	34	31	31	96
C.Q.M.S. Mitchell	29	30	30	89
Sgt. C. Coutts	30	29	29	88
Capt. S. Henson	27	29	30	86
N. S. Mitchell	26	26	31	83
Sgt. S. Raybone	27	32	24	83
Pte. D. J. Muir	21	24	8	53

A. C. Kennedy won A Class spoon.

DAVIS CUP TENNIS

SCARBOROUGH, Eng., June 9.—J. B. Othatley, of Great Britain's Davis Cup team, defeated P. D. Spence, of South Africa, today in the opening singles match of the British-South African encounter in the third round of the European play for the tennis trophy.

J. B. Gilbert, of the British team, defeated L. Raymond, of South Africa, 6-2, 4-6, 6-2, 3-6, 8-6.

Golf and Other Troubles

By BARRIE PAYNE

Golf, Tra-La-La

A friend of ours objects to golf as a form of entertainment because no music is provided. He thinks an orchestra should follow the players around the course. In response to his request we have selected a programme of musical numbers appropriate for all phases of the game.

A song suitable at any time during your first year of golf, "I Know Not What I'm Doing" (one of Galli-Curci's favorites).

When your ball hooks or slices, "Just Like a Rainbow." When the ball lands in woods or fields adjoining the course, "After the Ball," "Alice, Where Art Thou?" "Hunt in the Forest," "Comin' Through the Rye," "Bring Back My Bonnie to Me," "Through Forest Depths" (Lakme), "Life in the Woods," "Forever to Lose Thee" (Masked Ball).

When the caddies fail to find the ball, "Three Blind Mice." When the caddy is left behind to look for a ball and doesn't show up again until you reach the sixteenth green, "I've Got the Wonder Where He Went Blues." When the caddy coughs in the middle of your swing and ruins your shot, "The Fatal Voice—Ballistini" and "Hold Thy Peace, Thou Knave" (Twelfth Night). When the caddies kill time arguing over whose time it is to lift the flag, "The Flag That Never Comes Down."

When you shoot the best game of your life for seventeen holes, but blow up and take twelve on Number Eighteen, "Farewell to the Bright Visions" (Traviata), "Gotterdammerung," "Swear in This Hour" (Forza Del Destino), "Elli, Elli," "The Wrath of Heaven" (Favorita), "My Heart Is Torn With Grief" (Faust), "Inflammatus," "I Couldn't Hear Nobody Pray," "Miserere" (Trovatore), "Orpheus in Hades," "Heart Bow'd Down," "Mournin' Blues," "Chopin's Funeral March," "Dead March" (Saul), Siegfried's "Funeral March."

When the foursome ahead has apparently decided to pitch a permanent camp on the green, "Deh Vieni, Non Tardar" (Ah, Why Delay So Long? (Marriage of Figaro). When a careless golfer takes a large divot with his putter, "Wearin' o' the Green." When your ball lands in a trap, "Come Unto These Yellow Sands." When you find a stray ball in a good lie, "Call Me Thine Own." When you come to a 600-yard hole, "Give a Man a Horse He Can Ride."

When your ball lands in the water, "Asleep in the Deep," "Dip Me in the Golden Sea," "Rocked in the Cradle of the Deep," "What Good Is Water?" (Also good in the locker room.) If you get across, "Over the Waves," "Crossing the Bar," "Across the Still Lagoon." When you're topping the ball, "Swing Low, Sweet Chariot." When you're shooting your usual game, "Old Hundred." When you're doing much better, "Ninety and Nine."

of Thee I'm Fondly Dreaming," "I Re the elusive hole-in-one, "Ever Cannot Sleep Without Dreaming of You," "Will o' the Wisp," "Opium Dreams," "Heavenly Vision" (Faust), "My Object All Sublime" (Mikado), "Oh, What Promise of a Joy Divine," "Dreams of Long Ago."

When you shoot a hole in one stroke under par, "Little Birdies" (another of Galli-Curci's favorites). When you make it in two under par, "Invincible Eagle." When your tee shot lands in the cup and bounces out, "The Mocking Bird." When your tee shot holes out, "Bird of Paradise," "Cuckoo Song," "Delirious Rag," "God Loves Me," "Lark, the Herald Angels Sing," "Little Bit of Heaven," "It's a Wonderful World, After All," "With Joyful Shout" (Mikado), "Dance of the Bugs."

In the locker room, "Tom and Jerry," "Alcoholic Blues," "A Bumper We'll Drain" (Traviata), "Dring to Me Only With Thine Eyes." And two of our own composition, "Bonnie Sweet Brassie" and "I Love a Brassie, a Bonnie, Bonnie Brassie."

"He thinks an orchestra should follow the players around the course."

Huh? No, Ethel. "Nobody Lied" won't do.

LEAGUE BASEBALL

American League

At Cleveland—	R.	H.	E.
Washington	1	10	3
Cleveland	6	10	1

Mogridge, Zahniser and Ruel; Uhle and L. Sewell.

At Detroit—	R.	H.	E.
Philadelphia	3	5	3
Detroit	5	8	5

Meeker and Perkins; Collins and Woodall.

At Chicago—	R.	H.	E.
Boston	5	12	0
Chicago	1	4	2

Ehmke and O'Neill; Lyons, Connally and Crouse.

At St. Louis—	R.	H.	E.
New York	3	13	3
St. Louis	5	11	1

Jones and Schang; Wingard and Severold.

National League

At Boston—	R.	H.	E.
St. Louis	2	8	4
Boston	4	8	0

Haines and Holm; Cooney and Smith.

At Philadelphia—	R.	H.	E.
Cincinnati	2	6	3
Philadelphia	4	7	2

Luque and Sandberg; Mitchell and Wilson.

At New York—	R.	H.	E.
Pittsburgh	4	10	1
New York	6	10	1

Cooper, Morrison and Schmidt; Oeschger, Barnes and Dowdy, Snyder.

At Brooklyn—	R.	H.	E.
Chicago	3	5	1
Brooklyn	4	9	4

Jacobs, Wheeler, Kaufman and Hartnett; Vance and Deberry.

SUNDAY GAMES

National

Pittsburgh 0, New York 7.
Chicago 8, Brooklyn 5.

American

Boston 3, Chicago 10.
Washington 3, Cleveland 11.
Philadelphia 6, Detroit 5.
New York 0 St. Louis 5.

Coast

Vernon 4-8, Seattle 8-9.
Oakland 7-5, Portland 4-4.
Sacramento 4-0, Los Angeles 3-4.
Salt Lake 2-4; San Francisco 4-2.

Sportive Punches

By the "Old 'Un"

Even the schools appear to be taking golf seriously nowadays. So far as the Old 'Un is aware the match played at Uplands on Saturday is the first match on local links in which a school team has figured, but doubtless others will follow.

• • • • • •

No doubt the Brentwood boys were a bit nervous or would have done better. At that they were up against a very useful team, although, of course, not the strongest that the Uplands Club can put in the field.

• • • • • •

It was a nice opportunity for the respective champions of the Victoria Golf Club and the home club to have an eighteen-hole match. And from all accounts it was a good one.

• • • • • •

Scott-Moncrieff is not at his best just now, though, as he suffers, his club secretary informs the Old 'Un, from that most distressing handicap, hay-fever.

• • • • • •

And that is a cruel affliction for any golfer to have to put up with. And there is nobody knows this little thing better than the Old 'Un.

• • • • • •

Talking of golf, over $25,000,000 annually is spent in Canada on the game, according to a recent estimate. There are twice as many courses as before the war, with Ontario leading with 104 and Alberta second with 51, Quebec third with 44, and Saskatchewan fourth with 41.

• • • • • •

Buck up, British Columbia! Don't let's take a back seat.

• • • • • •

They used to say we hadn't any young players coming along. But we've altered all that lately. There are two or three at each of the local clubs who are coming along very well indeed.

• • • • • •

Several who are at present "junior members" are going to be heard from up in the front ranks in the very near future, or the Old 'Un misses his guess.

• • • • • •

If some of the stories being sent out over the wires are true, horse racing down in Kentucky is not governed with as strict a hand as it might be.

• • • • • •

The statement is made by the correspondent of a prominent Chicago publication that drunken race riders plying their trade through licences granted by the Kentucky Racing Commission have cost the public hundreds and thousands of dollars.

• • • • • •

And that it is generally expected by the rank and file of players, who follow the ponies from track to track, to find two of the star pigskin artists of the country in unfit condition at any time, and especially every Monday afternoon.

• • • • • •

Apparently, before you put your money on the favorite down there you should first make sure that his rider is sober. Doesn't do to rely on Prohibition.

• • • • • •

But don't get alarmed if the gee-gee smells of beer before he starts. They give some of them that to train on.

• • • • • •

The Americans are having lots of fun with their attempts to decide who may or may not represent them at Paris. The latest is that FRANK TROEH is barred from the Olympic trapshooting team because he played professional baseball.

• • • • • •

Some of them are quite peeved about it. One sport scribe remarks that "if the present hysteria persists the only fellow who can qualify as an amateur is either a hobo or a coupon-clipper!" Tut, tut!

The SPORTLIGHT by Grantland Rice

Proverbs in Passing

Who gives his all—nor stops to cry
Will never need an alibi.
And he who looks and laughs at Fate
Will find no padlock on fame's gate.
While he who learns from each defeat
Is soon the hardest cove to beat.

• • • • • •

Deacon Everett Scott, of the Yankees, has not stumbled through nearly 1,200 consecutive ball games by blind chance. No one can beat chance that often without having organized to beat it. Scott, always a smart player, has made a study of condition, a study of the reservation of nerve and physical force, as well as a study of the game he plays. He learned early how to make a play without awkwardness. He knows what food he needs and he has been extremely careful of his health. He has made stamina or durability a business, and no one knows this business better than he does.

• • • • • •

The Star Champion

"I think the greatest champion I have seen in action," remarked Ty Cobb, "is Bill Tilden. When I saw him play this Spring he was apparently not trying hard or working hard, yet the results he was getting were unbeatable. Ability to get winning results without any great show of effort is always a championship test. Tilden has a great way of covering up or hiding the power he puts into each stroke. This is why his change of pace is so puzzling. He gives no indication of what is coming—no tip to an opponent that can be used to advantage. He puts his power in at the last moment and while there is no sign of extra exertion it is power that runs from his heels to the tips of his fingers. When most tennis players intend to hit the ball harder than usual you can tell by some extra motion they use. You can't with Tilden. Almost the same stroke may send one over like a bullet, or send one over with only half the force expected."

• • • • • •

The long period between bouts will soon begin to have a decided effect on both Dempsey and Leonard. There is no sport where a man can appear just once a year in active competition and keep at his best. He misses the instinctive reactions, the knack of doing the right thing at the right time, and there is a softening process that must invariably set in. Dempsey and Leonard are still exceptional champions, but neither is what he could have been with a busier programme to follow. And this will show earlier than many look for it to show when some first class opponent ambles along who has been working steadily at the trade. They don't absorb improvement out of harness. Not often.

• • • • • •

Olympic Distances

Olympic tests belong more to the long distance stables. The table of Olympic contests include the 1,500-metre race, 3,000, 5,000, 10,000, 15,000 and the marathon. Here are six long distance marches where Finland is supposed to have a distinct edge. Barring the marathon, where Demar will give anyone a 26-mile battle to the concluding stride.

Nurmi has run the mile in 4:10 2-5, so he seems to have the 1,500-metre affair well in hand. He is also a winning performer over the longer routes up to 10,000 metres.

Great Britain has a fine miler in Stallard, but he may be reserved for the half-mile route if the two events come close together.

• • • • • •

Slogan of Open Championships—"If I hadn't taken three putts on six greens"—— "I was hitting my shots fine, but I couldn't drop a putt."

SPORTING GOODS SALE NEWS

Women's Bathing Suits 69c

Good Heavy Quality Cotton Bathing Suits in shades of green and blue with assorted trimmings. Odd sizes only. A slashing reduction to clear the last of our over-stock.

Tennis Racquets to Clear

All the best makes of tennis racquets are here—all are on sale at reduced prices.

Davis' "Imperial," regular $14.00. Sale Price $11.20
Davis' "Premier," regular $6.00. Sale Price $4.80
Bentley's "Leader," regular $2.85. Sale Price $2.25
Bentley's "Triumph," regular $5.25. Sale Price $4.20
Bentley's "Autograph," regular $15.75. Sale Price $12.60

Peden Bros

Bicycles—Sporting Goods—Toys

719 Yates Street Phone 817

SPEAKING OF HATCHWAY

We make no extravagant claims about Hatchway but if you're looking for sane downright underwear comfort with the added joy of having no buttons to lose or break, then get yourself inside a suit of Hatchway and you'll be satisfied

For Sale in over 1,500 Canadian Stores

Woods Underwear Company, Limited Toronto

H13

HATCHWAY

NO BUTTON UNDERWEAR

"To the King's taste"

Buckingham

BY SPECIAL APPOINTMENT TO THE LATE KING EDWARD VII

CIGARETTES

20 FOR 25¢

SMOKING TOBACCO

15¢ Per Package

½ lb. Tins 80¢

PHILIP MORRIS & CO., LIMITED - LONDON -

311

FERTABS

ONE PILL - PER PLANT - PER MONTH

FOR PLANTS AND VEGETABLES

Insist on the Genuine Accept No Substitutes

For Sale Wherever Seeds Are Sold

Get a Bathing Suit

Wool or Cotton—All Sizes

BALBRIGGAN UNDERWEAR

Men's Youths' or Boys'

LADIES' RIDING BREECHES

BOYS WHITE KNICKERS

ARTHUR HOLMES

1314 BROAD STREET

Between Yates and Johnson

Summer Membership

in the

Y. M. C. A.

$5 FROM NOW TO OCTOBER 1

Ask Us to Send You Booklet "A Vacation in the City"

Y.M.C.A., Blanshard Street

TOGO CLEANERS & DYERS

575 YATES ST. PHONE 4136

COLWOOD PARK, LTD.

Anyone wishing to reserve box seats or clubhouse tickets can do so by making application at the offices of the Victoria Park Racing Association, No. 1 Brown Block, Broad Street.

Box Seats

Per diem $2.65

Clubhouse Badges

Per season $25.00

For one week $15.00

Clubhouse Badges entitle bearer to one extra ladies' badge each day.

RACING DATES

June 18-25

Aug. 7-14

MACAULEY POINT GOLF

N. J. Wilson was the winner of the medal competition played at the Macauley Point Golf Club's links on Sunday. D. Angus was the runner-up.

Stylish Comfortable Collars for every Occasion

Tooke

35¢ Each 3 for $1.00

"KANT-KREASE"

FLEXIBLE COLLARS

Elto

THE POWERFUL LIGHT WEIGHT MOTOR

50% More Power—Three full h.p.

Lightest of all motors for its power.

Fastest outboard motor in the world.

Instant Starting every time—Atwater-Kent Ignition.

Safe Rudder Steering.

New Propeller Pump—No moving parts to wear.

Instant push button reverse.

Safest motor in rough water.

The only light twin designed by Ole Evinrude.

Peterborough Canoes and Outboard Motor Boats.

Elto

3 H.P. Twin Outboard Motor

Victoria Agent: W. N. LENFESTY Sporting Goods

Distributors: ENSIGN MOTOR SUPPLY CO. 1800 Georgia St. West, Vancouver, B.C.

NEW POSTAL PAY RATES TABLED

Order-in-Council Covering Salaries Granted to Employees Laid Before House This Morning

SCALE RETROACTIVE DATING APRIL 1 LAST

Letter Carriers Are Now Paid Slightly Less Than Former Amount of Wages Including Bonus

OTTAWA, June 10.—An Order-in-Council embodying the increased rates of pay granted to postal employees, was tabled in the House of Commons at 1:30 o'clock this morning, just before adjournment. The order is based on the report of the Civil Service Commission, dated May 8. This order has in the meantime been submitted to the Board of Audit, and upon being again referred to the Civil Service Commission, that body has reported that "the rates of compensation therein proposed are just and equitable," and has again submitted them for consideration by the Cabinet.

Absorbes Bonus

The new scale of wages for postal workers is retroactive to April 1. In the case of the inside staff, the new scale absorbs the cost of living bonus which the Government had proposed to cut off, and in some cases provides small increases. In the case of letter carriers and postal porters, the new scale does not quite equal the old wage and bonus combined. The pay of postal workers is to run from a minimum of $1,080, to a maximum of $1,620 a year, and that of letter carriers and postal porters from a minimum of $1,080 to a maximum of $1,440 a year.

STRAIGHT VOTE IS COMMENDED

Continued from Page 1

Liberals had a preponderance of voting power, they held the balance, and in consequence, Hon. Mr. McKenzie King and his government was forced into a second-rate position. The Dominion Government, though ostensibly a powerful government, was unable to adopt a definite policy on any question without first effecting a compromise with the Progressives in order to offset Conservative opposition. The Progressive Party, though but a handful of the members of the Dominion Legislature, and presenting, in consequence, but a fraction of the public opinion of Canada, ruled the House. Such a condition was a deplorable one, Mr. Twigg stated, and he warned his audience that British Columbia was, in the ambitions of those who had placed themselves under the Provincial Party banner, running the danger of occupying an identical position.

Mr. Twigg mentioned, too, the result of a third party in the political life of the province of Ontario. When it had been shown that the Farmers' Party of that province was running Ontario into tremendous debt, and after it had been swept out of existence by the great Conservative victory of last year, people had excused it in part by placing its extravagance on the ground of inefficiency. Since that time, however, scandal after scandal had been brought to light involving former cabinet ministers, and the conclusion was now reached that besides inefficiency the Farmers' Party also contained rabid dishonesty.

Women Interested

The interest being taken by British Columbia women in the present political campaign was a subject dealt with by Major Gus Lyons, and he likened that interest to that which was shown by them during the war days. "The spirit of the women in those times when the Canadian army was overseas has few examples in history," he said, "and today when their hard work and unfailing interest is required in British Columbia again, they are not found wanting. In view of conditions in this Province I want to say, too, that their help now is no less important than it was when the regiments were on active service."

Major Lyons dealt briefly with finances of British Columbia, riddled editorials appearing in the Victoria Times.

"The Times," Major Lyons said, "has printed in type—which being type had no opportunity to scream at the iniquity—that the 'net' debt of British Columbia, the famous 'net debt' of Hon. John Hart, was but $38,000,000, and that the gross debt, equally famous and equally entitled to space in Punch, was $71,000,000. In order to arrive at the net debt, the Times has substracted from the gross everything but the Parliament Building steps."

Among the sums substracted was an item $6,000,000 of P.G. E. stock which the government held in the treasury. That was correct, said the Major, but the Times had conveniently forgotten that some $14,000,000 of P.G.E. stock, guaranteed by the Oliver government, was outstanding, and had not taken any note of it when preparing its figures. If it was fair to subtract the $6,000,000 of P.G.E. bonds which the government had from the gross debt, then it was also quite as fair to add to the "net" debt the $14,000,000 balance guaranteed.

Judgment by Banker

"If I went to a bank after a loan the first thing the banker would ask me would be the extent of my liabilities," said Major Lyons. "If I told him that I owed a thousand dollars he would want to be sure that was the limit, and if I told him then that I had endorsed a man's note for another thousand, he would place my liabilities at $2,000, and I would have to face two thousand dollar liability in negotiating my loan. The Oliver government must face the same facts and conditions."

The speaker criticised other items of expense named by The Times as par value government securities and which, at par value, that newspaper had, in its "Grit-blinded sight," subtracted from the "gross" debt. He included the sum spent by the Department of Industries and the Soldiers' Settlement Board, and contended that if the government placed a value of fifty per cent on such debts it was flattering itself.

In conclusion Major Lyons reviewed briefly a few of the policies of the Conservative party. None of its candidates were making blind promises with a view to "vote catching," but the party did stand irrevocably for economy, clean government and stability and all those things which stability implied. Personally he stood for West Coast development, and he pointed out that the opening up of the Sooke and Port Renfrew country would be of direct benefit to Victoria, as instanced by the development of the East Coast. The latter development, he said, had proved more to the benefit of Vancouver than to the Capital City, but he was sure that from its geographical position the West Coast would result differently.

Mr. J. Hinchliffe

Mr. Hinchliffe dealt with but three main points, but he presented them so lucidly to his audience that every detail was driven home. Like Major Lyons, Mr. Hinchliffe also referred to one of the "strange" editorials in The Victoria Times. The evening newspaper had declared that no Conservative speaker would refer to the Mothers' Pensions Act, because it was a "glorious" achievement on the part of the Liberal Government. Mr. Hinchliffe agreed that the principle of the Act was splendid, but its application had proved a miserable disgrace. According to the Act, four classes of mothers were to be cared for by the Province: widows who had no means of support; mothers whose husbands were cripples or otherwise incapable; deserted wives and mothers, and, lastly, mothers whose husbands were in prison or in asylum.

The Act, Mr. Hinchliffe charged, had been given over to the administration of the Workmen's Compensation Board, an organization under the wing of the Attorney-General, and within a few days of control by the compensation board the following two "regulations" had been passed by that organization which to a great extent had wrecked the good principle of the original Act, and which had caused untold suffering and hardship to deserving mothers of the Province. First, the board had ruled that no woman would be entitled to relief under the Act unless she had been deserted by her husband two years or more before the date of her application for pension. Second, that no woman would be entitled to relief whose husband was an inmate of a prison, unless such husband had two years or more to serve following the date of the passage of the Mothers' Pension Act.

Two Years' Purgatory

"That means," Mr. Hinchliffe said, "in the first instance that a woman who is deserted by her husband must suffer two years of purgatory before she can apply for aid, and in the latter case, the wife of any man sent to jail since the passage of the Act must shift for herself."

Mr. Hinchliffe dealt briefly with the breach made by the Oliver Government in the principle of law covering by-elections which for three years had deprived one of the Vancouver constituencies of representation in the Provincial Legislature.

Mr. Watson Clark was chairman of the meeting, and in his introductory remarks caused much applause when he predicted that Hon. Mr. T. G. Coventry, Conservative candidate in Saanich, would poll two votes to every one of his opponent, Hon. Mr. Pauline, Liberal Speaker.

ASSEMBLY NOW RECORDS VOTES

Continued from Page 1

church was spiritually self-determining and independent. The vote on this resolution was 428 to 94.

On the second resolution, which was the crucial one since it deprecated strongly the action of the Private Bills Committee, the vote was 403 to 93.

The Private Bills Committee of the Dominion Parliament before whom the Church Union Bill recently came, recommended that it be amended so that church union would not come into effect until after the courts had decided whether the bill was constitutional.

Explains Decision

OWEN SOUND, June 9.—Principal W. D. Smith, of the Vancouver Theological College, this afternoon, in the Presbyterian Assembly, devoted most of his time to an explanation of the decision in the case of the Free Church in the year 1904. The decision of the Privy Council at that time gave $60,000,000 in property to a few churches of Scotland, most of them in the Highlands. Out of this decision there had come decisions of the greatest value to the new United Church of Scotland and the Church of Scotland, namely that these churches had "the absolute and inalienable right to state and restate their religious faith. He also referred to the great responses made in 1905, when the Free Church of Scotland lost everything as a result of the decision of the Privy Council. In the same way in this case, if the Presbyterian Church in Canada was deprived of everything by a decision of the courts, there would be the same great financial and spiritual response from the people of Canada.

Conciliation and Goodwill

Rev. Robert Johnston, Calgary, spoke for the antis and made a strong appeal for time for further consideration, for conciliation and for a manifestation of brotherly goodwill. What was aimed at in the present movement was a mere mechanical realigment and God had never any regard for mere mechanical alignment. He thought it quite proper that the church might take under review the question of the revision of the confession of faith, but he considered it a suspicious circumstance that this revision or alleged revision was made when the question of organic union was raised. He suggested that instead of revising the Presbyterian confession it might be more to the point to revise the sermons of John Wesley.

No Further Business

Apart from the church union question, there is not a single item to come before the Assembly this year. If the union question can be settled there is every prospect that all the business will be completed before Wednesday night.

Representatives of two of the sister churches of Canada appeared before the Assembly today. At the morning session Rev. Dr. J. D. McKenzie Naughton, rector of St. George Anglican Church of Owen Sound, represented the Bishop of Huron, and in the afternoon the Assembly gave similar welcome to the Rev. Dr. W. T. Gunn. The visitors were accorded all the usual courtesies and honors, and heard cordial and inspirational addresses.

Rev. D. T. L. McKerrol, convenor of a committee dealing with the pensions plan for Presbyterian ministers, and under the aged and infirm pastors' fund, presented a report urging all ministers of the church, for the protection of their wives and children, to take advantage of all plans that the church has for this purpose.

Play Proceeds in Tennis Tournament At Willows Courts

Play continued yesterday in the club handicap tournament of the Victoria Lawn Tennis Club with a number of well-contested matches, fifty per cent of those played going into three sets. The results were as follows:

Men's Singles

R. Diespecker, plus 15, defeated E. R. Russell, plus 316, 6-0, 6-3; D. M. Gordon, minus 40.3, defeated T. Hodgins, minus 316, 6-2, 6-3; H. O. English, plus 316, defeated A. C. Brand, minus 15.3, 4-6, 7-5, 6-3.

Ladies' Singles

Mrs. H. B. Mogg, minus 15.2, defeated Mrs. H. T. Matson, plus 15, 6-0, 6-2; Miss Leeming, minus 50, defeated Mrs. Scharff, plus 15, 6-1, 6-4; Miss McVittie, minus 15, defeated Miss H. Locke, plus 15, 6-3, 6-2.

Ladies' Doubles

Mrs. Carroll and Mrs. Verley, minus 15, defeated Miss Johnston and Miss Blankenbach, plus 15, 6-2, 2-6, 6-0; Miss F. Musgrave and Miss J. Lang, plus 316, defeated Mrs. Hodgins and Mrs. Charlesworth, scratch, 7-5, 6-8, 6-2.

Mixed Doubles

Miss M. Campbell and A. McCallum, minus 40, defeated Miss Lawson and G. L. Foulkes, minus 30, 4-6, 6-3, 6-4; Miss Heyland and Littler, scratch, defeated Mrs. D. Gillespie and W. Merston, minus 416, 2-6, 6-3, 6-2; Miss M. Leeming and E. McCallum, minus 50.3, defeated Miss King and Berrill, scratch, 7-5, 6-4; Miss F. Musgrave and Scott Mason, plus 416, defeated Miss M. Mason and G. H. Walton, minus 316, 6-2, 2-6, 6-4.

Men's Doubles

H. G. Garrett and J. S. Proctor, minus 40.3, defeated R. Edgell and H. Flett, minus 316, 6-1, 2-6, 6-3; Sterry and Allan, plus 316, defeated Rev. W. Carroll and F. A. Jackson, minus 316, 6-2, 6-1; Littler and d'Easum, minus 216, defeated E. C. Martin and Scott Mason, plus 316, 6-4, 6-3.

Games for Today

Men's Singles—4:00, J. R. Kingham vs. H. B. Littler; 4:30, F. G. Coulter vs. C. S. Allan; 5:30, J. S. Proctor vs. J. Cunningham.

Ladies' Singles—3:00, Miss Austen-Leigh vs. Mrs. Verley; 5:00, Miss Farrar vs. Miss F. Musgrave; 5:30, Mrs. Denniston vs. Miss Blackenbach; 6:00, Miss M. Campbell vs. Miss D. Locke.

Mixed Doubles—5:15, Mrs. Rickaby and F. A. Jackson vs. Major and Mrs. Engledew; 5:15, Mr. and Mrs. Freeman vs. Miss McCulloch and R. Edgell; 5:30, Mr. and Mrs. H. B. Mogg vs. Mrs. Marsden and d'Easum.

Ladies' Doubles—3:30 Miss Archibald and Miss Gordon vs. Mrs. Mathews and Mrs. Denton Holmes; 5:15, Mrs. Taylor and Miss Lawson vs. Miss Davie and Miss M. Miller.

Men's Doubles—5:30, Agar and Cadzow vs. R. Berrill and Russell; 5:30, Denniston and Cartwright vs. W. Merston and Hodgins.

OLYMPIC SOCCER IS WON BY URUGUAY

PARIS, June 9.—The national flag of Uruguay tonight floats over the Olympic Stadium just above the Stars and Stripes of the United States, as a result of the thrilling victory today of the South American soccer football team over Switzerland by the score of 3 to 0. The United States had the much-sought honor in the stadium since May 18 by virtue of the victory in the rugby competition. Of the two Olympic events thus for completed, North America has carried off one and South America the other.

HUDSON'S BAY CRICKET

The following eleven will represent the Hudson's Bay Company C.C. against Cranleigh House at Beacon Hill tomorrow, play to start at 3 p.m.: P. Shrimpton, Booth, Verrall, Lindner, Sewell, Haines, Ellis, Parkes, Redman, Harrison and Mason; reserves, Wharf, Eaton and Gahagan.

BLUE RIBBON TEA

In comparing BLUE RIBBON with other packet teas, do not compare it with tea offered at the same price.

BLUE RIBBON claims to be the best in Canada regardless of price, and a teapot test will make good this claim.

79

How Robert Heath Protected His Family—

On the day Robert Heath paid the final premium on his "20-Payment Life" Insurance Policy he gloried in the satisfaction of a duty well done.

Twenty years before, when he was but twenty-five, he had decided that, whatever came, his wife and family should be protected by this type of North American Life Policy.

Through the intervening years—the most productive of his life, he found the moderate annual premium payments not only easy to meet but always a source of comfort, typifying as they did the stability of his family's future.

To-day, with his policy fully-paid-up, he faces the future contented and secure.

For most men the 20 Payment Life Policy is the ideal form of insurance. Its moderate premiums and the fact that premiums are paid during the years when you are best able to meet them are reasons why you should investigate.

We will gladly furnish full particulars about this form of Policy.

NORTH AMERICAN LIFE ASSURANCE COMPANY

"Solid as the Continent"

Send me your Booklet—"The 20 Payment Life"

Name _____

Address _____

Occupation _____ Age _____

The Furnace that "Saves One Ton in Seven"

The success and "Saving" of the Hecla is largely due to one exclusive feature—the patented steel-ribbed firepot, which provides a greater radiating surface, catches all the heat, and prevents waste. Another contributing feature is the grate—equipped with triangular bars, each operating independently—which trims the fire and cleans out the ashes without wasting any of the good live coals.

Patented fused joints prevent leakage, and, with the circular water pan, insure clean heat at the proper humidity for comfort and health.

The Hecla has been pronounced the perfect heating unit by those who have installed it in their homes.

You'll Be Interested in More Complete Details of the "HECLA"

Let us tell you why the Hecla is the most efficient and most economical furnace for you. Mail us the coupon for fully illustrated booklet giving all particulars.

Clare Bros. Western, Limited

WINNIPEG

Saskatoon, Calgary, Edmonton, Vancouver

CLARE BROS. WESTERN, LIMITED, Dept. S., Winnipeg, Manitoba.

Please mail me fully illustrated booklet giving all particulars of the "Hecla."

Name _____

Address _____

Tonight at 9 o'Clock
PANTAGES
Tomorrow and Thursday 3, 7 and 9
TOM MIX'S DAUGHTER
RUTH MIX
In Person, in the Emotional Playlet, "HEART STRINGS"
DEVINE AND GOULD in "POST TASTE"
CLIFFORD AND MARIAN in "JUST A TYPE"
LA FRANCE BROTHERS
In Difficult and Daring Feats
JOE SHEFTELL'S
SOUTHLAND FOLLIES

CAPITOL
TODAY
It's a tinglin' tale o' the ocean blue,
With a schooner o' love and thrills for you!
ROD LA ROCQUE and JACQUELINE LOGAN
IN
"CODE OF THE SEA"
TONIGHT! SPECIAL MUSICAL ATTRACTION
Ozard's Dance Orchestra
Playing Latest Popular Dance Hits
CAPITOL COMEDY AND NEWS

ROYAL - TODAY
PRESENTS
"WHY MEN LEAVE HOME"
LEWIS STONE, HELENE CHADWICK, MARY CARR
Had an unusually strong cast in one of the most astounding comedy-dramas of the year. One full of heart interest and big laughs. Lavish and tasteful settings. Wonderful costumes.
IS YOUR NAME PRINTED HERE?
(A New Name Every Morning—Watch for Yours)
The Royal Victoria Theatre invites Miss E. Brooks, 16 October Mansions, and two friends of her own selection, to be its guests any day this week. Please detach this coupon and present to cashier.

Country Store Tonight
FORTY PRIZES
Reginald Hincks Presents the Comedy Farce
"IT PAYS TO ADVERTISE"
And on Same Bill, Feature Presentation
William Russell in "MIXED FACES"
PLAYHOUSE

DOMINION
TODAY
America's Most Distinguished Actor
John Barrymore
in the greatest of all romantic dramas
'BEAU BRUMMEL'
with Mary Astor, Carmel Myers, Irene Rich, Alec Francis

Shows Start at
2:00 4:15 6:30 8:45

COLUMBIA
PRESENTS TODAY
"THUNDERING DAWN"
Featuring
Anna Q. Nilsson
and
J. Warren Kerrigan
Hero of "The Covered Wagon"
Also—"THE FAST EXPRESS"
Comedy—"BROTHERS UNDER THE CHIN"

Judge Held Spooning With Wife Misleading

NEW YORK, June 7.—George Nelson, of 462 Central Avenue, Brooklyn, was sentenced recently to pay a fine of $5 in Jamaica court for spooning with a girl in an automobile parked in Forest Avenue after 10 o'clock at night. Nelson explained that the girl was his wife, but the magistrate held that that made no difference.

Resignation Requested

WASHINGTON, June 7.—The resignation of United States Attorney Williams at San Francisco was requested tonight by Attorney-General Stone. Negligence and inefficiency in the administration of his office was charged by officials of the Department of Justice.

At the Playhouses

EVEN HARD-BOILED CRITIC LIKED PLAY

Reviewer Had Praises to Sing of "Why Men Leave Home"—Cast at Royal Very Capable

The reviewer had the time of his life last night. He went to the Royal Theatre to attend the opening performance of "Why Men Leave Home," a First National picture produced by John H. Stahl and lost himself so thoroughly in his enjoyment of the production that he forgot he was there in an official capacity and almost went home without writing this review.

We are still chuckling as we write this, for it is one of the cleverest comedies which it has ever been our pleasure to behold. We had always considered John M. Stahl as a past master of the art of creating gripping dramas, but we had never suspected the versatility which he exhibited in making this fun mill.

CODE OF THE SEA COMES TO CAPITOL

It's a Thrilling Sea Tale, With Jacqueline Logan in Leading Role With La Rocque

If its' action you're looking for, here it is—plus, in the Paramount picture, "Code of the Sea," which opened at the Capitol Theatre last night. Rod La Rocque and Jacqueline Logan are featured in the principal roles of the production, directed by Victor Fleming.

"After "The Ten Commandments" and "The Dawn of a Tomorrow" it's a pretty hard thing to find a more popular combination than La Rocque and Miss Logan. Any picture either of this pair appear in is certain to be a sure-fire hit, and, judging from the reception accorded it at the Capitol Theatre, "Code of the Sea" is more of a knock-out than a hit.

There's not a moment during the running of the picture when you're not sitting on the edge of your seat—open-mouthed, wondering just when a big wave is coming down upon La Rocque in his small boat and send him hurtling into the sea, or when you're not trying to decide just when this same player is going to "snap out of it" and show these "clever" seamen a thing or two.

BARRYMORE STAR IN "BEAU BRUMMEL"

Paragon of Actors Will Appear at Dominion Theatre in Famous Drama of Dandy Period

John Barrymore, paragon of actors, and the last word in matinee idols, graces the screen this week at the Dominion Theatre in the starring role of "Beau Brummel," the screen adaptation of the famed Clyde Fitch play. This Warner Brothers' classic of the screen opened yesterday to an enthusiastic audience, who thrilled to the impersonation given of the most vivid character that ever flashed through the social life of Europe.

Flair is what this role requires, and flair is just what Barrymore possesses. As the dandy par excellence, the dandy who dominated the court of the Prince Regent, the exquisite dresser and insolently superb wit, John Barrymore carries off honors. He seems made for the role, being, like the character of the Beau, the perfect flower of a gentleman.

PLAYHOUSE THEATRE Another huge laughter success was launched by Reginald Hincks at the Playhouse last night when the initial performance of this week's bill was given. "It Pays to Advertise," is, as the name suggests, a travesty on the high-pressure advertising methods of the Americans and has some of the snappiest, funniest dialogue heard here for a long time. Will Marshall takes the leading part as a young unambitious son of the head of a soap trust, who is terribly anxious to instill some pep into his boy. To do this he enlists the services of his stenographer to whom the boy is particularly partial. With the help of an up-to-the-minute advertising agent, a part excellently taken by Reg. Hincks himself, the boy manages to make father sit up and take notice to the extent of buying the new firm but in self-defence. The role of the father is in the capable hands of Ernie Petch, and as part of the plot against his son he has to simulate gout, to the immense amusement of the audience. Peggy Lewis is the stenographer, and in the opinion of many it is the best part she has ever done; be that as it may, her acting in this play is above criticism. All the thrills of a small town political feud will be seen in the William Fox production, "Mixed Faces," which is the picture attraction this week. William Russell is the star and is supported by Renee Adoree.

PANTAGES THEATRE Piquant Ruth Mix, daughter of Tom Mix, famous cowboy screen star, is one of the big bright lights of this week's Pantages bill. She appears in a sentimental playlet, "Foundlings," which has won popularity in a score of cities and has gone a long way in establishing Miss Mix securely among the juvenile stars of the country. Then there is the Southland Follies, produced by Joe Sheftell. The dark-hued comedians and singers in this company present an entertaining programme of melody and patter and surround their act with the atmosphere of the real old South. La France Brothers are acrobats de luxe whose specialty is standing on their heads, in which posture they do a variety of clever stunts, such as smoking, eating, drinking, juggling and playing the piano. Joe Devine and Grayce appear in their very latest and most typical variety skit entitled "Post Taste," an amusing assortment of song and dance offerings with clever dialogue. Clifford and Marion are two comedians whose novelty act, "Just a Type," is one of the vaudeville hits of the season. The first show will be this evening at 9 o'clock. Tomorrow and on Thuraday there will be three shows daily, commencing at 3, 7 and 9 o'clock, respectively.

AMUSEMENTS

The Screen

Capitol—Jacqueline Logan and Rod La Rocque in "Code of the Sea."
Columbia—Anna Q. Nilsson in "Thundering Dawn."
Dominion—John Barrymore in "Beau Brummel."
Royal — "Why Men Leave Home," starring Lewis Stone.

The Stage

Pantages—Vaudeville.
Playhouse—"It Pays to Advertise."

COLUMBIA THEATRE Picturegoers at the Columbia Theatre last night were treated to an excellent film spectacle of the colorful life of tropical Java, in "Thundering Dawn," a Universal Super-Jewel which stars Anna Q. Nilsson and J. Warren Kerrigan. A typhoon and tidal wave which wipe out a dissolute port, furnish a gripping dramatic climax seldom seen here. Few of the picturesque horde that frequented the leading resort escape with their lives. Artificial lightning and an inrushing sea are ably used to portray the destructive violence of such a storm.

POPULAR DANCE ORCHESTRA WILL PLAY AT CAPITOL

Tuesday, popular music night at the Capitol has now become thoroughly established at the popular Yates Street theatre, and that they are meeting with unprecedented favor by Capitol patrons is evinced by the capacity houses that prevail on these particular evenings. George Ozard and his dance orchestra are always to be depended upon to provide a tuneful and up-to-date programme of captivating dance numbers, and numerous encores are always demanded by Capitol audiences. Their programme for tonight will include the following numbers: "O Gee, Oh Gosh, Oh Golly, I'm in Love," "Just One More Kiss," "Song of Love," "The Hoodoo Man." The Capitol picture programme this week is an exceptionally good one, "Code of the Sea" is a superb feature, full of action and many thrilling sea scenes in which Rod la Roche and Jacqueline Logan sustain the leading roles. The comedy, "Frenzied Finance," is also a big laugh-getter. The Capitol News completes the bill.

POLITICAL LEADERS DISPLAY ACTIVITY

Liberal and Conservative Chiefs Announce Busy Week Ahead in Campaign Engagements

VANCOUVER, June 7.—Government and Conservative leaders have a busy week ahead of them in connection with the election campaign. Premier Oliver will speak at Keremeas and Princeton on Monday, at Chilliwack on Tuesday and at Chase on Wednesday. On Thursday he will be in New Westminster, Friday in Burnaby and Vancouver, and on Saturday in Point Grey and Vancouver.

W. J. Bowser, K.C., addresses a meeting in Victoria on Monday; in Grandview, Tuesday; at Vancouver with Hon. H. H. Stevens, M.P., on Wednesday, and at Nanaimo, Cumberland and Parksville on the remaining three days of the week.

W. J. Baird, who is routeing the Conservative speakers, announces that Mr. Stevens will also speak at Revelstoke on Monday. He will address meetings in Chilliwack on Thursday, North Vancouver on Friday, Alberni on Saturday.

Leon J. Ladner, M.P., is returning from Ottawa via the northern route and will speak at Hazelton, Terrace, Prince Rupert, Anyox and Ocean Falls.

Motorists Held Up in Arizona

NEEDLES, Cal., June 7.—Automobile tourist congestion, which has been intermittent since Arizona placed a foot and mouth disease quarantine against California, assumed large proportions today with 125 eastbound cars encamped here awaiting permits to enter Arizona.

Body of U.S. Soldier Found

HONOLULU, June 7. — Private Richard Keating, a soldier stationed at Fort Ruger here, was found slain at a lonely spot near the post early today. A twenty-pound rock near his head suggestetd the manner of his death. He was believed to have been dead about twenty-four hours when the body was found.

Corns
Never Use a Knife!
It is so easy to get rid of a corn. Blue-jay ends them. Stops the pain instantly. Then the corn loosens and comes out. Does away with dangerous paring. Get Blue-jay at your druggist.
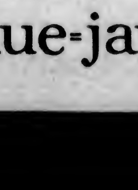
© B & B 1924
Blue-jay

AGAINST NATIVE SON HAVING ADVANTAGE

Has No More Right to City Job Than Man From Timbuctoo, Contends Alderman Andros

A native son has no more right to a city job than a native of Timbuctoo. People have no voice in the matter of where they are born, and should not be penalized because they happen to be born outside Victoria or British Columbia.

These were the sentiments which were expressed by Alderman Andros at the City Council meeting last night when Alderman Dewar declared that native sons should have preference.

Alderman Woodward also held that because people happened through no fault of their own to be born elsewhere than here or in the Province, this should not militate against them.

The discussion arose when a letter from the City Comptroller was before the Council, recommending the appointment of three temporary employees to the permanent staff.

Alderman Marchant raised the question of whether the differences in the salaries of certain employees were justified, and emphasized the need of a civil service by-law to standardize salaries. The appointments to the permanent staff were agreed to and the salaries fixed. A move for delay failed.

CLOSER UNITY WILL FOLLOW PRESS TOUR

Better Understanding Between East and West Result of Convention States Newspaper Executive

"A better understanding between East and West and a fresh conception of the importance of promoting Canadian unity are two inevitable results of the trip across Canada and of our visit to your wonderful Province," stated Mr. John M. Imrie, newly elected president of the Canadian Daily Newspaper Association, to The Colonist in voicing his appreciation of the hospitality tendered by British Columbia, before the members of the C.D.N.A. and of the Canadian Press departed from the city on Sunday afternoon.

On Sunday morning the newspapermen and their wives motored to the wonderful gardens at "Benvenuto," Tod Inlet, where they were cordially received by Mr. and Mrs. Butchart, and at Norfolk Lodge, where Mr. and Mrs. J. H Oldfield extended a welcome and showed them over their vast strawberry fields.

After conducting their guests on a tour of every nook and corner of the famous gardens, Mr. and Mrs. Butchart threw open their charming home to the visitors. An impromptu concert on the electric organ was followed by the serving of refreshments, and it was with much reluctance that the visitors bade farewell to their genial host and hostess.

Before their departure on the Vancouver boat each of the ladies of the party was presented with a quaint Colonial bouquet, and the gentlemen with a boutonniere, by Mrs. J. R. Rathom, the widow of a former newspaperman, well known in the profession.

Instantly Killed by Motorist

ST. CATHARINES, Ont., June 9.—Harry Miller was instantly killed on Saturday night and Walter Fisher, 14, was injured when a car driven by Gerald Price struck them. The driver was arrested.

LEASE EXPIRES SO PANTAGES IS TO CLOSE DOWN

Manager Robert Jamieson, of the Pantages Theatre, announced yesterday that Pantages vaudeville was to be discontinued in Victoria after the performances this week. Mr. Alex. Pantages' lease expires on June 16, when he will turn it back to the owners, Messrs. McPherson & Fullerton Bros. and Mr. R. T. Elliott.

Mr. Jamieson states that, except for the year 1919, when the shipbuilding industry was in full swing here, the house has been a consistent loser ever since it was opened in 1914, the total loss to Mr. Pantages in the ten years amounting to over $100,000, which has been his contribution towards the city's entertainment. With persistent optimism he has kept on, however, under conditions which no other circuit could have withstood, renewing the lease from time to time in the hope that conditions would improve.

Instead of being one of the best show cities on the Coast, as Mr. Pantages believes it should be and will eventually be, Victoria has proved to be one of the worst, so far as vaudeville is concerned. The Pantages organization, however, will closely watch the trend of conditions here in the hope of being able to place the city back on the circuit again.

The Francis Compton Company has engaged the theatre for three full weeks, commencing next Monday, and Mr. Jamieson will remain to look after the owners' interests during the engagement unless current requirements necessitate his presence elsewhere.

Baby-Carrying Woman Bandit

LITTLE VALLEY, N.Y., June 9.—A woman carrying a small infant in one arm and flourishing a revolver with the other, helped hold up a restaurant at South Dayton. Accompanied by two men, the woman backed waitresses and patrons into a corner. The trio then rifled the cash register and escaped in an automobile.

TIMBER
British Columbia's
Greatest Industry Has
Helped to Build and Is
Now Further Developing a
Huge Trade With the World.
Raw Material Is Essential
to Keep, Foster and
Enlarge This Business.
PREVENT FOREST FIRES
IT PAYS
FOREST BRANCH
VICTORIA, B. C.

"The Only Way"
There is one sure route to economical tire mileage and that is via present-day **Dunlop Cord Tires**, which are available in every nook and hamlet throughout Canada.
Note the tremendous number of big cars equipped all around with Dunlop Traction Cord Tires.
"These Are the Only Tires You Need"
DUNLOP TIRE & RUBBER GOODS CO., Limited
Head Office and Factories: TORONTO.
BRANCHES IN THE LEADING CITIES.
A-204
DISTRIBUTORS
The Canadian Fairbanks-Morse Co., Limited
Victoria, B. C.

A Job You'll Be Proud of!
Whether you paint for appearance or to "Save the Surface" the job will be everything you'd like it to be if you use
CANADA PAINT
(The Paint of Merit)
Unsurpassed in beauty of coloring, Canada Paint is easy spreading under the brush, is far more durable and will cover more space than the so-called cheap paints. The pigment basis is "Elephant" Brand White Lead—an assurance of the highest possible paint quality.
How Much Paint will you Need?
To estimate the amount of CANADA PAINT required, add the number of feet in width of front and rear to number of feet in length of building (both sides), multiply by the average height and divide by 425 for two coats.
Whatever painting job you contemplate you will find in our store just the paint you need, in exactly the right color shade. Expert advice and helpful information is yours for the asking.
R. A. BROWN & COMPANY, Hardware and Crockery; 1328 Douglas, Corner Johnson Street, Victoria.
MORTON BROS., LIMITED, Hardware; Nanaimo, B. C.
CARTER & MURRAY, Alberni, B. C.
COURTENAY BUILDERS' SUPPLY CO., Courtenay, B.C.

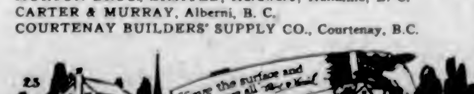

25

The Colonist's Pictorial Page

A new and hitherto unpublished photograph of the King of Rumania, who, with Queen Marie, has been visiting King George and Queen Mary

Said to be the highest salaried chef in the world, Albert Moyer, gained his fame while in the employ of the ex-kaiser of Germany. He is now on the Leviathan

"Bud" Fisher, creator of "Mutt and Jeff", who has followed the example of Barney Google and gone in for horse racing

At the age of 13 years, Master J. N. Tidwell of Niles, Texas, has the name of being the youngest licensed preacher in the world

Europe's most beautiful queen is Queen Marie of Rumania, who has been visiting the British Royal family at Buckingham Palace

An exceptionally fine "shot," showing Nancy Jackson and Melvin Hazen taking the jumps together at the Arlington Horse Show

Love me, love my mistress—who wouldn't? The picture was snapped at the Olympia Championship Terrier Show

Miss Beatrice Roberts is attired in a sports dress of ciel blue golflex roden silk crepe, with summer collar of ermine. The costume featured a recent fashion show

"Yaffa", a real Saluki champion, captured three blue ribbons at the Ladies' Kennel Association Show at Olympia

Gipsies from all parts of the land gathered at Farnborough, Kent, to attend the recent funeral of the famous gipsy chief, Levi Boswell. Old Romany customs were adhered to

Housing conditions for birds are looking up. Four Canadian school boys proudly display the results of many hours of hard work

Baseball can hardly be called a popular sport in Great Britain yet, but this is not an unusual sight in Regent's Park. The boys are interested in the new chest protector

Here are two of the costumes which attracted considerable attention during a recent afternoon's racing at the Woodbine

Paris is gay with flowered and bright colored costumes. This dress of figured silk topped off by a streamer hat appeared at the Longchamp races

Fifty thousand dollars worth of German police dogs are pictured en route to America on the S.S. Bremen

Russia's red army is supposed to be one of the best drilled military units in Europe. On May Day the troops passed in review before Trotsky in Red Square. The building in the background is the Kremlin

Rajah Ramakrishna Rangaras Bohodur of Bobbilli is particular about the appearance of his servants. He is shown taking two of them for a haircut at Wembley

Important Notices, Employment, Business and Professional Directory, Wants, Etc.

The Daily Colonist

INDEX TO CLASSIFIED ADVERTISEMENTS

For the convenience of those who wish to refer to any special advertisement in the Classified Columns, the following list has been alphabetically arranged, and each classification furnished with a number, viz.:

COMING EVENTS 1
MALE HELP WANTED 2
TEACHERS WANTED 39

The numbers shown on the right side of each heading appear in consecutive order in the columns. The alphabetical arrangement is not consecutive.

Acreage—For Sale	42
Acreage—For Rent	40
Acreage—Wanted	43
Agents—Wanted	09
Announcements	1a
Automobiles	28
Autos for Hire	24
Business Opportunities	30
Billiards and Pool	30
Boats and Launches	29
Business Directory	07
Coming Events	1
Cycles and Motorcycles	60
Church Notices	0
Dancing	57
Dressmaking	6
Educational	48
Farms for Rent	47
Farms for Sale	49
Farms Wanted	48
Flats and Apartments to Rent	21
For Sale—Miscellaneous	13
Furnished Rooms Wanted	17
Furnished Rooms to Rent	91
Financial	29
Houses for Sale	33
Hotel Directory	35
Housekeeping Rooms to Rent	19
Lost and Found	12
Music	7
Violin	7a
Singing	7b
Piano	7c
Miscellaneous	10
Money to Loan	07
Personal	56
Professional Directory	34
Property for Sale	44
Property Wanted	40
Poultry and Livestock	27
Room and Board	13
Room and Board Wanted	19
Summer Resorts	41
Societies and Lodges	26
Situations Wanted—Male	4
Situations Wanted—Female	5
To Rent—Houses	29
To Rent—Furnished Houses	29
To Rent—Miscellaneous	11
To Exchange	9
To Lease	04
Teachers Wanted	39
Timber Brokers	60
Wanted—Male Help	2
Wanted—Female Help	3
Wanted to Rent—Farms	44
Wanted to Rent—Acreage	51
Wanted to Rent—Flats and Apartments	23
Wanted to Rent—Houses	24
Wanted to Rent—Furnished Houses	25
Wanted to Rent—Miscellaneous	13
Wanted—Housekeeping Rooms	20
Wanted to Buy—Houses	40
Wanted to Borrow	08
Wanted—Miscellaneous	14

CLASSIFIED ADVERTISING RATES

One and one-half cents a word each insertion, nine cents a word a week, with a minimum of 10 words; cash with order.
No advertisement accepted for less than twenty-five cents.
Death and Funeral Notices, $1.50 first insertion, $1.00 for each additional insertion.
Marriages, Cards of Thanks and In Memoriam Notices, $1.50 per insertion.
Birth Notices, $1.00 per insertion.
Business or Professional Cards of four lines or under, $9.00 per month. Additional space at $1.00 per line per month.

BIRTHS, MARRIAGES, DEATHS

BIRTHS

BROWNE—At the Victoria Private Hospital, to Mr. and Mrs. Edgar Browne, of 130 Howe Street, a son.

NOAKES—At St. Joseph's Hospital, on the 9th June, to Mr. and Mrs. H. F. Noakes, James Island, a son.

COLTON—At St. Joseph's Hospital, June 9, to Mr. and Mrs. Alfred E. Colton (nee Isabel Scobie), a daughter.

DEATHS

ARMITAGE—On June 8th, at her residence, Lake Hill, Mrs. Georgianne Armitage, beloved wife of Henry F. Armitage, in her fifty-second year; born in Leeds, Yorkshire. She leaves to mourn her loss, besides her husband, three sons and four daughters, John H., Ernest F. and Stanley J., at home; Alvina V., Stella E. and Margaret K., at home, and Mrs. Norman M. Angus, of Port Angeles, and one brother, Mr. F. T. Jackson, of Sidney, B.C.

The remains are resting at the B.C. Funeral Chapel, where service will be held on Wednesday afternoon, at three o'clock. The remains will be laid to rest at Royal Oak Burial Park.

FUNERAL DIRECTORS

PROMPT, EFFICIENT SERVICE
DAY OR NIGHT
SANDS FUNERAL CO.
1612 QUADRA STREET
Lady in Attendance
Phones: Office 3306; Residence 6035

THOMSON FUNERAL HOME
1620 Quadra St. Phone 498

Our complete modern equipment is placed at the service of all. No charge is made for the use of our Funeral Home. It is placed gladly at the disposal of all whom we serve.

Established Over 65 Years

COMING EVENTS 1

AFTERNOON court whist, Wednesday, 2.30, 1030 Government St. Also military 500, 8.30. 11 scrip prizes.

COURTS Canada and Excelsior, Juvenile A.O.F., rose dance, Foresters' Hall, Thursday, 3.30 p.m. Prizes and refreshments. Admission 05c and 10c.

CONCERT, Strawberry Vale Hall, Tuesday, June 10th, pupils of Miss Clara Powell, L.R.A.M. Admission 25c. Commence at 8 o'clock.

DON'T miss the grand dance in the Drill Hall on Saturday night, 14th, in aid of the Victoria Juvenile Pipe Band Highland Dress Fund. Under patronage Police Benevolent Association. Tickets, 50c, at Fyvie Bros. and Horseshoe Cigar Stand. Refreshments. Everybody welcome.

ELKS' Amateur Swimming Club biennial dance, Gorge Dance Hall, Wednesday, June 11th. Everybody welcome.

MOONLIGHT excursion under auspices W.A. to Canadian Legion Saturday, June 14th, leaving C.P.R. Wharf, 7.30 sharp. Dancing and music. Tickets, $1, obtainable at C.P.R. Office, Levy's Cigar Stand, Dean & Hiscocks; Ivel's Drug Store, and Canadian Legion Rooms.

PRINCESS Alexandra, Daughters of England, quarterly meeting, June 10, Harmony Hall, 7:30.

ST. John's Garden Party, in the beautiful adjoining gardens of Mrs. J. H. Todd and Mrs. (Capt.) J. H. Gillespie, 1900 and 1968 Fairfield Road, June 12, from 3 to 6 o'clock. Useful and fancy work, tea, ice cream, candy and home cooking; games, music and amusement for all.

ST. PAUL'S W.A. of Esquimalt will hold a garden party and sale of work on June 17th, by kind permission, at Mrs. Pooley's, "Fernhill."

THE Ladies' Guild, Sailors' Club, Esquimalt—Meeting will be held at the home of Mrs. Spaven, 924 John St., on Wednesday, 2 o'clock. A silver tea will be held following the meeting, from 3 to 6. Whist drive same evening, 8 o'clock. 20c.

V. W. I. SILVER TEA, Mrs. Schmele', 1106 Finlayson, Wednesday, 3.30 p.m. Court whist, 8 p.m. Take Lake Hill bus.

$19.50 SCRIP—Sons of Canada Military 500 and Dance, Tuesday, 8.30. Admission 25c.

WANTED—MALE HELP 2

BOY wanted, with wheel. Merryfield & Dack, Oak Bay Junction.

MAKE money at home—$1 to $2 an hour for your spare time writing showcards for us; no canvassing. We instruct and supply you with work. West-Angus Show Card Service, 30 Colborne Bldg., Toronto.

MEN—AGE 17 TO 40—WANTED
Experience Unnecessary

THOUSANDS of good positions at good salaries. There is a simple, easy, fascinating way by which you can prepare for a good position, at a good salary. You can do it right now, fall or spare time. There is no question—We can teach you Motor Mechanics, Vulcanizing, Battery and Ignition, Auto Painting.

INTERNATIONAL ENGINEERING SCHOOLS
619 View Street, Victoria, B.C.

WANTED—Two boys, greenhouse work. Apply G. E. Wilkerson, 3089 Douglas.

WANTED—Three salesmen for household necessity, made in B.C. Call 126 Pemberton Block, 10 to 12, 2 to 5.

WANTED—MALE HELP 2 (Continued)

$100 TO $300 weekly—Men with slight knowledge of motors who can reach car owners, can earn $400 weekly without making a single sale. If they can also make sales, profits may reach $23,000 yearly. Only proposition of its kind ever offered. C. D. Phillips, 390 West 57th, New York.

20 MEN, AT ONCE, TO COMPLETE NEW CLASSES in Auto Tractor Engineering, Vulcanizing, Battery, Ignition, Welding, etc. Write today for New Circular of Spring Courses.

We also teach Bricklaying; Tile Setting and Plastering.

HEMPHILL AUTO AND ENGINEERING SCHOOLS
1311 Granville Street Vancouver, B.C.

50 AMBITIOUS pupils to join Sprott-Shaw Night School for Spring term. Reduced rates. Phone 28 for particulars. Sprott-Shaw School.

WANTED—FEMALE HELP 3

A CAPABLE experienced cook, for girls' camp of 15 or more. State experience and salary expected. Box 4437, Colonist.

COMFORTABLE maternity home, cases attended to outside, daily or weekly. Phone 981. 646 Hillside Avenue.

COOK-GENERAL, other help kept. Apply 248 Douglas St., or phone 2939.

EARN $5 to $25 weekly, the pleasant home work way, making socks on the fast, easily learned Auto Knitter. Experience unnecessary; distance immaterial. Particulars, 3c stamp, Dept. 94-C, Auto Knitter Co., Toronto.

STRAWBERRY pickers wanted, good accommodation. Apply mornings at Phone 9041X.

STENOGRAPHY, commercial, preparatory, collegiate. Day school and night school. Sprott-Shaw School. Tel 28.

STRAWBERRY and loganberry picking—Wanted, 4 young women, immediately; ideal camp. George Stewart, Bonnie Brae, Keating.

WAITRESS wanted. 902 Fort Street.

WANTED—Girl to help with housework, from 8:30 a.m. to 1 p.m., and from 5 p.m. to 7.30 p.m., to sleep out; no washing. Apply to 311 Moss Street.

WANTED—A good reliable woman for housework, plain cooking, and help with invalid, two in family. Apply mornings, 909 Esquimalt Road.

WANTED—Women and girls for raspberry picking, about the end of June. Must be over 14 years old. For particulars write J. W. McEwen, Hatzic Island, B.C.

WANTED—Women, girls for berry picking in July, good accommodation with board, close to station and lake. Morris Ferguson, Hatzic.

WANTED—Strawberry pickers, register now. Picking to begin during present week. Every available woman and girl needed. Rates 40c crate and 40c pail, $1.00 per day minimum. Apply Employment Service of Canada, Provincial Govt. Office, Langley and Broughton Sts.

SITUATIONS WANTED—MALE 4

BOOKKEEPER, experienced, LaSalle University diploma, shorthand, typewriting, first-aid. Hearn, 1123 Mason. Phone 8131.

"CLEANLINESS is next to Godliness"—Carpets, rugs, stair carpets, upholstery electrically vacuum cleaned, 30 cents per hour. Windows shined like mirrors, and floors waxed and polished (with 25-lb. polisher and lots of elbow-grease), 40 cents per hour. Imray-Gordon. Phone 4201L.

EXPERIENCED gardener, open to engagement; care of gardens undertaken. Tree limbing and rustic work specialties. Phone 7301Y1.

MAN, competent, reliable, handy, would give services as gardener, etc., in return for board and room; wife expert cook and housekeeper. Victoria or Duncan preferred. Box 4469, Colonist.

PAINTING, gardening, milking, waxing floors, any jobs around house; 60c per hour. Box 4328, Colonist.

RESPECTABLE elderly man wants a position as caretaker, or any position of trust, used to business, good reference, married. Box 4341 Colonist.

SITUATIONS WANTED—FEMALE 5

A LADY wishes position in a refined home as companion-help. Box 4495, Colonist.

EXPERIENCED waitress desires position. Box 4460, Colonist.

ENGLISHWOMAN wants work, two days per week. Box 4310, Colonist.

EXPERIENCED woman does house cleaning, 30 cents an hour. Phone 577.

GIRL wants store work, experienced; must have work, up against it. Box 4404, Colonist.

GIRL (19) would take out children daily. Phone 5560L1.

HOLIDAY post as companion, governess, or caretaker wanted by English lady; salary not essential. Box 4493, Colonist.

JUNIOR stenographer, with a knowledge of bookkeeping, wants position. Phone, evening, 6029R.

HOUSEWORK wanted, week days, 8:30 till 1:30, $25. Box 4303, Colonist.

LIGHT housework daily, 4:00 to 10:30, by capable lady. Box 1968, Colonist.

WANTED—Day or chambermaid work. Phone 6549L.

EDUCATIONAL

B.C. DRAMATIC School, $7.00 for three months. Phone 4039 or 4201R.

ENGINEERS coached for certificates. W. G. Winterburn, 701 Central Bldg.

FRENCH, Latin, English—Special tuition to avoid failure or "supp." Also Spanish and Greek. Percy Fletcher (M.A. Cambridge), 634 Simcoe St. Phone 1007Y.

SPECIAL coaching for entrance pupils—Sprott-Shaw Night School giving a special course for those in entrance class in other schools. Individual instructions. Moderate fees. Phone 28 for particulars. Sprott-Shaw School.

SHORTHAND SCHOOL, 1011 Government Street. Business subjects, thorough tuition. E. A. MacMillan, principal. Phone 374.

MUSIC 7

BANJO, MANDOLIN, GUITAR, and all stringed instruments taught by W. G. Plawright, 1116 Broad Street. Phone 1353, Res. phone 1111Y1. Hours, 2 to 6 p.m., except Saturdays.

MANDOLIN, guitar and banjo taught by Mrs. R. Attfield, 573 Oliver St. Phone 4465Y1.

MISS CLARE POWELL, L.R.A.M. Studio, 409-11 Hibben-Bone Bldg. Phone 6414.

VIOLIN

ADVANCED and elementary violin tuition. Drury Pryce, 1348 Fort. Phone 1444.

ERNEST SEMPLE, violinist and teacher. Phones 3947 and 3747.

SINGING

DR. J. E. HODGSON—Singing and piano. Knabe grand. 1113 Government St. 6045R.

PIANO

ADAM BOYD, piano, singing and theory tuition. 1320 Johnson Street. Evening students taken. $6.50 (eight lessons). Phone 90371.

PIANOFORTE

MRS. E. SEMPLE — Pianist and experienced teacher of piano. Pupils prepared for examinations if desired. 1243 Mitchell Street. Phone 3747.

MISS M. ROBERTS, teacher of piano, organ and theory. 2638 Blackwood Avenue.

PIANO lessons, $5 per month. Success guaranteed, highly recommended. Box 6706, Colonist.

REGINALD H. COX, L. Mus. (McGill), pianoforte teacher. Homes visited. Studio, 3479 Fort St. Phone 7468.

TO EXCHANGE 8

ACRE chicken ranch, fully equipped, earning $100 per month, La Mesa, Cal., climate mean 60, maximum 76, ten miles east of San Diego. Owner wants chicken ranch Victoria district, near Sidney preferred. If you have something that will stand investigation, value of $7,000 and $3,500 cash, we can trade. Write, sending photos and full particulars to Grabla Francisco Blaifuss Co., La Mesa, Cal.

A FINE 6-room modern residence, in high-class residential section, clear title, for clear-title farm up to 10 acres. Cowichan residential form, clear title, 20 acres, good rich soil, and residence that cost $6,000 to build. Trade for good home in Victoria. G. C. Hewell, 104 Pemberton Bldg.

FOR Sale or exchange—Two full sized lots, each 50 x 100 ft., suitable for apartment house, in Portland, Oregon, for Victoria property. Address, Owner, Box 4003, Colonist.

TO EXCHANGE 8 (Continued)

LOTS, houses, acreage and farms—A complete list that I will be very pleased to show you if at all interested in an exchange of properties. F. F. Higgs, 508 Pemberton Building.

$8400—MODERN cement-block house, 8 rooms, slate roof, furnace, gas, large lot, 3 fireplaces. Box 4399, Colonist.

DRESSMAKING

A.—EXPERIENCED dressmaker, work by the day. Phone 3720L.

ALL kinds of dressmaking; guaranteed. Room 108, Woolworth Bldg. Ph. 6617.

DRESSMAKING—Blouses, kimonos and alterations promptly done. Room 13, 707½ Yates Street.

DRESSES and skirts made to order at The Famous Store, Ltd., 721 Yates St.

FIRST-CLASS dressmaking, by day. Phone 1449. Miss Foulkes.

MRS. BETTERIDGE, renovatory specialist. Why waste good material? Have it made up-to-date. Phone 6470L.

MISS BLAND, dressmaking parlor, 1118 Quadra St. (near Fort). Reasonable. Phone 4837L or 4013R.

TAILORING, dressmaking, by day; no botched work. Phone 7049L2. Price.

MISCELLANEOUS 10

ABSOLUTELY HIGHEST PRICES PAID for rags, bottles, tools, stoves, furniture or anything you wish to dispose of. We call anywhere, any time. Phone 6196.

BEST prices paid for rags, bottles, old carpets, old stoves, tools, etc. Veteran Junk Co. Phones 2821, 0798.

CARS repaired or overhauled at owner's place. 20 years' experience. Phone 7706R1.

LAWN Mowers sharpened; saws filed; keys made. J. H. Carver & Son, 927 Fort St.

PAINTING, paperhanging, kalsomining. Satisfaction guaranteed. Thomas Allan, 1329 Amalie St. Phone 6923R.

PAINTING, paperhanging and kalsomining. F. H. Ross. Phone 4212.

SAWS, all kinds, filed, set, gummed, etc. Phone W. Emery, 1567 Gladstone Ave.

BERRY PICKING

WE are in the market to purchase and pick berries for jam. Spot cash paid for berries. What have you to offer?

Phone 307
Star Construction Company, Limited
Jam and Preserve Department

WATCH Silver-Ledge, now selling at 9 cents. Pemberton Building.

TO RENT—MISCELLANEOUS 11

SOME MODERN OFFICES FOR RENT
IN
WINCH BUILDING,
640 FORT STREET
Including a nice Suite of 4 Rooms on Ground Floor,
Suitable for a Doctor

For further particulars
Apply
R. V. WINCH & CO., LIMITED
FORT STREET VICTORIA, B.C.

GARAGE to rent. Apply 1200 Yates St. Phone 6099R.

HAMSTERLEY ANNOUNCEMENTS

HOT LUNCHEON served from 12:00 to 2, 70 cents.
COLD LUNCHEON at any time, 60 cents.
AFTERNOON TEA, 30 cents.
Picnic parties will find ample accommodation at the large table which has now been erected near the lake.

FOR SALE—MISCELLANEOUS 13

CLOTHING, FURS, ETC.

FOR Sale—Suits, coats, dresses, skirts, sweaters, cardigans, at very reasonable prices. Your credit is good, if inconvenient to pay all cash. The Famous Store, Ltd., 721 Yates Street.

FOR tailoring, renovating, dyeing, phone 4190. D. F. Sprinkling, McGregor Block. Your own material made up.

DRESSES and skirts made to order at The Famous Store, Ltd., 721 Yates St.

MOURNING—Pretty blue wool scarf and hat, chiffon scarf, fox necklet, raincoat, all new; quantity of other wearing apparel. Phone 6768R for particulars.

MACKINAW and waterproof clothing for all outdoor uses. F. Jeune & Bros., 570 Johnson Street.

MUSICAL INSTRUMENTS

COLUMBIA grafonola, mahogany case, 19 records. Bargain, $29.50. Island Exchange, 739 Fort Street.

FOR Sale—Dominion organ, cheap for cash. Mutch, 474 Foster St., Esquimalt.

FOR Sale, or will take good car in exchange—Almost new Willis player-piano, in splendid condition. 615 Yates Street.

TWO used pianos on easy terms. 719 Yates.

2 UNUSUAL piano bargains, one a splendid Gerhard Heintzman upright cabinet grand, in magnificent condition, powerful tone and lovely action, low price, easy terms. The other a beautiful Knabe baby grand, every bit as good as new; only been used a few months. If you want a "grand," then this Knabe is what you want. Note—We take used gramophones, organs, pianos and players in part payment for new instruments. Willis Pianos, 1003 Government Street. Phone 914.

FURNITURE

BARGAIN—Quarter-cut oak dining-room suite, comprising 6 full leather-seated chairs and split pedestal table, 6 leaves, in good condition, $97.00. Oddy's, 1914 Douglas Street.

FOR Sale—3-piece oak dining-room suite, consisting of 6 chairs, oval table and buffet, also kitchen table and chairs, bed, etc. Phone 4404X, mornings.

FUMED oak Davenette, upholstered in leather, like new, $49. Tyldesley's, 749 Fort Street.

FOR Sale—Simmons child's cot-bed, drop sides, $9. 617 Harbinger Avenue, or phone 1800.

HOSPITAL cot, in good condition, only $7.90. Island Exchange, 730 Fort St.

OAK 3-fold screen, with leaded lights. Only $37.50. Tyldesley's 749 Fort St.

QUARTER-CUT oak dining chairs, $36 the set of 6; rolltop desk, quarter-cut oak, $30, single bed, complete, $9.50, brass bed complete with new mattress, $49. 610 Pandora.

STRONGLY-MADE W.E. chest of drawers, like new, only $7.00. Island Exchange, 719 Fort Street.

SNAP—Large overstuffed chair, upholstered in tapestry, as new, $25. Oddy's, 1610 Douglas Street.

SOLID oak two-flap table. Good buy, $9. Island Exchange, 736 Fort St.

MISCELLANEOUS

ANYTHING that can be sold can be sold by mail. We plan, print, mimeograph or multigraph all classes of legitimate advertising by mail. We do all classes of circular work, circulars, postcards, addressing, copies of documents, financial statements, newspaper advertising, etc. Reliable mailing lists. Postage refunded on all undelivered mail matter when names supplied from this office. Prices low. Newton Advertising Agency, Winch Bldg.

A STURDY, neat 16-foot boat, exceptionally well built, with Evinrude engine, as good as new (has priming cup for Winter use); bottom of boat is covered with heavy ship's oilcloth, making it very easy to keep clean. Immovable rowlocks, good pair of oars, all tools, 5-gal. gas can with spout. Price for cash, $170. Apply to M. A. Wylde, Strathcona Lodge, Shawnigan Lake, or Syd Yates, near Carter's Store, Shawnigan Lake.

AT low price, large quantity of used lumber, suitable for sheds, barns, garages, fence posts, etc., also firewood. Apply Cholberg Shipyard (no phone).

FOR SALE—MISCELLANEOUS 13 (Continued)

ASKEY'S Fish Market, 824 Yates—Salmon fresh daily, lowest possible price.

BUY Silver-Ledge and watch the markets.

BON TON Millinery Parlors (Fort at Cook) for exclusive Summer creations. Remodelling and trimming. Phone 602.

BEST rubber heels, 40c pair, put on. Men's soles and heels, $1.90. Only best leather used. H. White, 1811 Blanshard Street, next door to B.C. Telephone office.

BABY carriages, all styles. Special carriages to order. Tires, hoods, repainting. Cheapest. Cor. Quadra and Fort. Ph. 4819R2.

CAMP stoves rented, cheap; all kinds. Eastern Stoves, 840 Fort St.

CLEVELAND tractors (Cletrac tractors), 2 late models, carefully used and in A1 mechanical condition. 12-h.p. on drawbar, 20-h.p. pulley. Just the thing for plowing, general farm work or commercial hauling. THE PRICE IS RIGHT. For sale singly. Apply phone 992 or 4891Y, or write 241 Pembroke Street, City.

CARPETS, every description, guaranteed clean and sterilized. Largest stock in city. See ours before purchasing. Island Window and Carpet Cleaning Co. 917 Fort St. Phone 2810.

CIRCULAR postcards, including postage, 100 for $2.90; following hundreds, $1.30. Newton Advertising Agency, 24 Winch Bldg.

CAMP stoves, cast iron, 4-hole, small, cheap. Eastern Stoves, 848 Fort.

CAMERA, half-plate, triple extension; 6½-inch daylight developing tank. Phone 3907Y.

DROPHEAD sewing machine, $12.50. Phone 4910R.

ELECTRIC washer (White Cap), on easy monthly payments. Phone 030.

FOR Sale—Rifle, .25 cal., $4.50, Prisma glass, 8 plus power, $8.75, English pocket camera, $12.00; old violin and case, $17.00; mandolin, $9; Stewart banjo, $12, field glasses, $1.70, genuine French pearl necklaces, $2.75; set of phones, $3.75; leather suitcases, $6.70, Dunlop outer covers, new, $3, boy's bicycle, $12.00; gent's Perfect bicycle, $26.50, gold-filled spectacles to fit any sight, $1.70. Jacob Aaronson's New and Second Hand Store, 681 Johnson Street (4 doors below Government Street). Phone 735.

FOR Sale—Camp stove. Phone 3406R.

FOR Sale—Soda fountain. Apply Sidney Bakery, Sidney. Phone 19.

FOR Sale or Trade—Glass showcases. Phone 2110.

FOR Sale—Sink, basin, door, fire basket, inverted bowl light, glass globes, coffee pot, grid, birdcage, man's bicycle. Phone 4209L.

FOR Sale—Remington typewriter, No. 10, in perfect condition. Phone 7012R, 1710 Davie Street.

FOR Sale—A few used range bargains at B.C. Hardware, 716 Fort St.

FOR Sale—English baby buggy; first-class condition, cheap. Phone 631L.

GLASS, 10x16, 100 sheets, 00c each; and fittings for greenhouse. Mac's Store.

HAMMERED copper curb, 5-ft. long, in good condition. Only $9.50. Island Exchange, 709 Fort St.

MAILING list of 1,690 well-to-do Vancouver residents specially prepared by reliable Vancouver authorities. Price of list, $20, which will not be sold to any two people at firms in the same line of business. If addressing only is required, our charge is $10 per thousand for supplying the names and addressing. Newton Advertising Agency, Suite 24, Winch Bldg., City.

MOTOR bicycle, also push-bike, cheap. 839 Pandora.

MALLEABLE steel range, $8 per week. Phone 4699. 1424 Douglas Street.

MEAT safes, large size, $4. Kindergarten chairs, each $1. GREEN LUMBER COMPANY. Phone 6997.

PERFECTION oil cookers, 2 and 3 burners, cheap; perfect order. Guaranteed or money back. Eastern Stove Co., 849 Fort.

UNDERWOOD visible typewriter, in perfect order, $35. Tyldesley's, 740 Fort Street.

RUSSELL gold repeater watch, chimes hours and quarters, new, cost £65, offers. Box 4270 Colonist.

SPECIAL at the Western Fish Co., 791 Fort St. What is nicer than crab salad for the holidays? We have crabs caught at Saanichton and cooked by ourselves, 10c, 00c and 09c each. We deliver. Phone 6000.

SILVER-LEDGE — "Ground floor" issue nearly exhausted, buy now at 5 cents. Pemberton Building.

STEWART—SILVER LEDGE, the best buy on the market today. Shares now 9 cents. SEE US TODAY. Tomorrow may be too late. Office, Pemberton Bldg.

TWO Singer hand machines (used), big reduction. 718 Yates.

TENT, practically new, wall, 10x12. Eastern Stove Co., 848 Fort St.

TENT for sale, heavy duck, good as new, 10x12x8, also wood floor and 3-ft. sides if required. Phone 4930R, after 6 p.m.

USED White rotary sewing machine special, on terms. 718 Yates.

WHITE rotary drophead sewing machine, guaranteed as new. Only $04.50. Island Exchange, 769 Fort Street.

100 CIRCULAR letters, including stationery, $2.00 to $3.00; following hundreds 90c. Newton Advertising Agency, 24 Winch Building.

SPECIALS IN TIRES—ALL FIRST GRADE
4 only, Extra Heavy American Firestone non-skid, 31x4. Each $12.50
1 33x4 Dominion Nobby $20.00
1 30x4 Maltese Cross $20.00
9 only, Partridge 32x4 Heavy Cord, At, each $20.00

THOS. PLIMLEY, LTD.
Phone 697 Victoria, B.C.

Established 1908

"Advertising is to business as steam is to machinery"

HOW TO HELP
MAKE VICTORIA
PROSPEROUS

Make up your mind to buy goods made in Victoria. It's your duty. The following are made in Victoria.

Pipe (Cast Iron)
Plating
Polish (Floor)
Polish (Silver and Metal)
Powder (Baking)
Powder (Blasting)
Powder (Jelly)
Powder (Washing)
Pumps
Putty
Ranges (Household)
Ranges (Restaurant)
Ranges (Logging Camp)
Ranges (Marine)
Retorts
Rolled Oats
Roofing (Felt)
Roofing (Ready)
Stoves (Camp Cooking)
Saddles

NEWTON
ADVERTISING
AGENCY
Advertisement Writers and Advertising Contractors

Multigraph and Mimeograph Circular Letters and Postcards. Addressing. Mailing Lists

Rates Quoted for Local, Dominion and Foreign Publications

Suite 21, Winch Bldg. Phone 1010

WANTED—MISCELLANEOUS 14

A CALL AT
MRS. JOWITT'S, 631 FORT STREET
Will repay you in bargains in Ladies' Gents' and Children's High-Class Clothing, Hats, Shoes, etc.
Men's Suits Wanted. Phone 0194.

ABSOLUTELY best cash prices paid for ladies', gentlemen's and children's good-class discarded clothing. Phone 2963, or call Mrs. Wardale, 1603 Douglas St.

BEST prices paid for good-class furniture, carpets, china and silverware. Phone 2800.

BABY buggy, about $15. Phone 5631L2.

CALL 9166. WE PAY BEST PRICES for bottles, rags, tools, stoves, furniture, or anything else you wish to dispose of. We call anywhere, any time. Try us.

DON'T Hesitate—Phone 6406 if you have any furniture you wish to dispose of. Our representative will call and offer current prices. Island Exchange, 739 Fort St.

DIAMONDS bought for cash. 661 Johnson Street.

GENTLEMEN'S DISCARDED CLOTHING BOUGHT
BEST PRICES PAID — WE CALL
SHAW & CO.
709 FORT STREET — PHONE 401

GOOD ranges bought, spot cash paid. Phone 0719.

PORTABLE garage, in good condition; must be cheap. Phone 6412Y.

WANTED—Piano, will pay regular monthly payments. Box 4403, Colonist.

WANTED—MISCELLANEOUS 14 (Continued)

WANTED—Gasoline drag saw, must be in perfect running order. State terms. Lightweight preferred. Box 4410, Colonist.

WE WILL CALL AT ANY ADDRESS and pay highest prices for bottles, rags, tools, stoves, furniture or anything else. Top prices paid. Phone 6189.

WANTED—Cut flowers. Ship to us and get best prices and spot cash. We buy all the year 'round. Keep this address and ship when ready. W. B. Holgate & Co., 9209 Yukon Street, Vancouver, B.C.

ROOM AND BOARD 15

A GOOD room and board in private family; garage; close in. 6998X.

BON ACCORD, 040 Princess—Room and board; home cooking, close in. Phone 4900.

BOARD in country house, first-class accommodation; elderly people preferred. Box 6322 Colonist.

BEACONHURST, facing Beacon Hill Lake. Private board. Mrs. E. Jones, 012 Douglas.

BOARD and room, in private family, near beach and car, very comfortable and restful. Box 4460, Colonist.

COMFORTABLE home with good board, in private family, furnace heat, garage, close in, terms very moderate. Phone 7602R.

COMFORTABLE furnished room and board in private home; reasonable rates. Phone 2189.

FAIRWOOD LODGE, 902 Cook St.—First-class room and board. Phone 1190.

GOOD room and plentiful farmhouse fare offered one or two young men, $8 weekly, inclusive, 9 miles from Victoria, paved road. Box 2743, Colonist.

HIGH-CLASS accommodation; terms moderate; central, lovely grounds. Vernon House. Phone 6762O.

PRIVATE house, very well kept, offers room with breakfast and dinner, near High School. Tel. 6014L. 1527 Camosun St.

$7 WEEKLY — Room and board. 712 Broughton St. Phone 6942L.

1144 ROCKLAND — Board residence, home cooking, furnace heat, moderate, central. Phone 2706R.

ROOM AND BOARD WANTED 16

WANTED—In private home, where there are no children, for about a month commencing Saturday, June 28, cheerful sitting-room and large bedroom, with board and attendance, for lady and two children aged six and one year. Must be easy walking distance to beach and city. Apply by letter, giving full particulars and terms. J. A. Craig, 1019 W. 27th Ave., Vancouver, B.C.

FURNISHED ROOMS TO RENT 18

A DOWNSTAIRS front room, fireplace, view sea and mountains, superior private house, board optional. 4073Y.

BEAUTIFULLY furnished bedroom, with fireplace; view sea and mountains, suit business man or couple. Phone 4071X.

DURING Summer months, part of house in lovely situation off Foul Bay Road, large garden, close to sea and car. Reasonable terms. Phone 7733X1, or Colonist Box 4400.

LARGE room, light housekeeping; terms moderate. Oak Bay. Phone 1058Y1.

LARGE, bright room, in well-appointed private home, reasonable for permanency. 057Y.

MONTROSE HOTEL—Cleanliness and comfort; modern; central; quiet. Day or week, $4 up. New management. View and Blanshard.

ROOM, to a lady, in private modern apartment, references. Box 4000, Colonist.

TWO good bright rooms and kitchenette; close in, no car fare, very reasonable to good tenant. 1041 Pearl St. 3306L.

WELL furnished front room, private home, suit two, board optional. Phone 7743X.

WELL-FURNISHED rooms, newly renovated, with use of kitchenette; close in. 346 Burdett Ave. Phone 4800Y.

HOUSEKEEPING ROOMS TO RENT 19

AT 836 Pandora—Housekeeping rooms, newly decorated, all conveniences.

APPLY 500 Dallas Road—Well-furnished housekeeping rooms, facing sea; all conveniences.

APPLY 619 Vancouver—Single apartment, or suites, ideal location, hot water.

AT 946 Yates—Rooms in private house, gas, etc., included, low rent. Phone 3789R.

BLACKPOOL LODGE, 910 Dallas Road, facing sea; no objection to children, housekeeping, also single rooms. Phone 1977R.

CLOSE James Bay Hotel—Well furnished rooms, every convenience; garage. Phone 9009Y.

DELHI HOTEL—Housekeeping and single rooms. 617 Yates St. Mrs. Shelton.

DUNEDIN Rooms, 749 Fort St.—Housekeeping rooms and suites; bedrooms; hot and cold water every room, steam heat. Phone 4471.

FURNISHED housekeeping, central, convenient, reasonable. 1190 Fort. Phone 6949R, morning or evening.

FURNISHED flat, close in; also housekeeping rooms. Apply 950 Vancouver. Phone 6873X.

HOUSEKEEPING rooms, single or en suite, close in. 601 Burdett Avenue. 7711R.

HOUSEKEEPING rooms, central position, every convenience. 1610 Quadra.

HOVE LODGE — Housekeeping rooms, children not objected. Phone 3200O. 616 Michigan Street.

HOUSEKEEPING rooms, with gas for cooking, every convenience. Phone 96641.

HOUSEKEEPING rooms, electric light, hot and cold water, steam heat, gas, elevator service, $9 to $14 per month. The Griffith Co., Ltd., Hibben-Bone Bldg. Phone 1490.

HOUSEKEEPING rooms, $10 and up; all conveniences. 541 Burdett Avenue. Phone 640R.

RITZ HOTEL, 710 Fort—Rooms, suites, housekeeping rooms, fully modern; elevator service. Phone 61. 02.

3 FURNISHED housekeeping rooms, ground floor, private home, gas, all conveniences. Phone 7979R.

$8 PER Month—Furnished housekeeping rooms, flats, cabins. Phone 2736L. 1026 Hillside.

FLATS AND APARTMENTS TO RENT 21

1277 Oscar St., 3 rooms, bath, etc. $26.50
921½ Fort St., 2 rooms, bath, etc. 10.00

P. R. BROWN & SONS
1112 Broad St. Phone 1079

AT Mt. Edwards—Furnished and unfurnished flats for rent, weekly or monthly terms.

A COSY little furnished suite for Summer months. Stanley Apts., Linden Ave.

AT Hampton Court—A furnished apartment to rent. Phone 903.

AT October Mansions—A furnished and unfurnished apartment to rent. Phone 2080.

AT Belwil, corner Burnside and Douglas—Quiet, select 2 and 3-roomed suites, reasonable rent.

ALANDALE Apartments, Linden Ave.—Attractive suite, 3 rooms, disappearing bed, buffet, dressing-room, bath, gas range; reasonable rent. Apply caretaker, or phone 6066.

A BRIGHT, nicely furnished apartment; best, hot water, all conveniences. Phone 6148R.

AT Normandie Apartments, corner of Cook and Belmoral Roads—Furnished suite.

APARTMENT to let. Fawcett Block, Douglas St. and King's Rd. Phone 630.

AT Olympic Apartments, 1120 May—Bright, sunny, two-roomed furnished modern suites, four roomed unfurnished suite. 6124Y.

A COMPLETELY furnished six-room house close in, reasonable rent. Phone 1080O.

AT LeRoy Apartments—Completely furnished three and five-room suites. 003 Montreal.

APARTMENT to let, Fawcett Block, unfurnished, $27.00. Phone 930.

AT Wick Bldg., Oak Bay Ave.—Modern three-room suite. Apply Janitor.

BELL Apartments, 1001 Cook St.—Furnished and unfurnished suite, with garage. Apply Suite 4.

BROADWAY Apartments—Superior (near Parliament Bldgs.)—Attractive, modern, furnished suites.

FLATS AND APARTMENTS TO RENT 21 (Continued)

BEVERLEY Apartments—For nice, clean, first-class living apartments, with 30 private bathrooms, electric light, steam heat, hot water, gas, and elevator service.

CALL AT 724 YATES STREET.
Now Open. Phone 5470L.
Managed by J. A. GRIFFITH.

BRIGHT, warm, modern apartment, 44a Glengarry Apartments, 618 Cook St.

BRIGHTLICOT—Furnished suite, exceptionally exclusive, part owner's home, nice grounds. Phone 0773Y.

CARLTON—Furnished suites; also rooms, heated, week, month. 111 Pandora. 6643O.

CYN-DO-MYR Apartments—Largest and best furnished apartments in the city; 420 Michigan Street. Phone 3257R.

FOR Rent—Home-like, cosy flat, 3 rooms, ground floor, near car, good piano, gas, bath. At 1604 Belmoral Rd. Phone 4418L.

FOUR-ROOM suite, unfurnished, hot and cold water, gas stove, $16. Phone 0701R.

MORRISON Apartments, corner Hilda and Chester, Fairfield—Large furnished suite, also smaller. 7130L.

OAK BAY—Beautiful flat, 4 large rooms, steam heated, rent $27.50. Phone 699L.

ONE, two and three-room suites, unfurnished and furnished. Phone 931, Central.

"PARK Mansions"—A newly furnished corner apartment, close in; no car fare. Apply 1721 Quadra.

ST. HELEN'S Apartments, 809 Courtney St. (opposite Cathedral). Housekeeping rooms single and en suite, bedrooms. Phone 9291O.

SAVOY MANSIONS—Unfurnished suite. Phone 1091.

THE KENSINGTON, 619½ Pandora Ave.—Furnished suite for rent; adults only. Phone 6400O.

507 SIMCOE ST.—Fully furnished two and three-room suites, hot and cold water, rents moderate. Phone 1001.

600 GORGE ROAD, ten minutes from Hudson's Bay; nicely furnished two-room suite; rent $19. Phone 1697R.

1007 COLLINSON, close in—2 modern suites, large veranda, with piano, $20 and $32 a month.

4-ROOM modern suite, ground floor. J. N. Holland, 606 Pemberton Blk. Phone 1261.

TO RENT—HOUSES 23

UNFURNISHED BUNGALOWS FOR RENT
1417 Camosun St., 9-room bungalow .. $30.00
1410 Camosun St., 2-room bungalow .. 20.00
2620 Avebury St., 9-room bungalow .. 22.90
1022 Johnson St., 9-room bungalow .. 16.50
1590 Wilmot Place, 5-room bungalow .. 27.00
47 Boyd St., 5-room bungalow 19.00
277 Superior St., 5-room bungalow 20.00
1122 Johnson St., 9-room bungalow .. 19.50
937 Ellice St., 4-room bungalow 11.00
919 Ellice St., 4-room bungalow 12.50
68 Sims Ave., 4-room bungalow 12.50
710 Powderley Ave., 9-room bungalow .. 10.00
Browning St., 9-room bungalow 8.00
2008 Byron St., 4-room bungalow 14.00
949 View St., 5-room bungalow 20.00
814 Linden Ave., 9-room bungalow .. 25.00

P. R. BROWN & SONS
1112 Broad St. Phone 1079

ALMA Place, 929 Michigan Street—Compact, modern, small house, excellent condition, concrete basement, tubs. Apply No. 1.

FOR Rent—Modern and attractive 6-room bungalow, 999 Langford St., $15. T. P. McConnell.

FOR Rent—A 4-roomed house, $7.50 per month, to good tenant. 949 Clovardale. Phone 2014L.

FOR Sale or Rent—Two quarter-acre lots (adjoining), two cottages; greenhouse, 40x20; conservatory, 20x6. Apply to D. Fraser, Colonist Office.

FORBES Street—Good six-roomed bungalow, blinds, linoleum, furnace; rent $16. Phone 6901.

HOUSES, with and without garages, close in. J. J. Seebrook, 906 St. John.

HOUSES, furnished and unfurnished, for rent and for sale on easy terms. Lloyd Young & Russell, 1010 Broad Street. Phone 4932.

MODERN seven-room house, good locality, cheap rent, 1511 Vining St. Apply Owner, 1810 Belmont Avenue.

MODERN Houses to Rent—0163 Fifth St., close to Quadra School, 8-room comfortable home, $39, 1760 Fourth St., 9-room fully modern bungalow, with furnace and garage, $30. 710 Pine St., 4 rooms, bath and basement, $10. J. B. LIVSEY, 504 Sayward Block. Phone 994.

MODERN houses to rent—1410 Fernwood, central, 7 rooms, furnace and garage, $30; 0160 Fifth St., 6 rooms, $29; 712 Pine St., 4 rooms and bath, $10. J. B. Livsey, 504 Sayward Block, Tel. 994.

SIX rooms, modern, Willows section, $17. Seven rooms, modern, choice condition; near Jubilee Hospital; $30. Ten rooms, steam heat, close in, $35. Six rooms, modern, Foul Bay, $20. H. Amphlett, 210 Union Bank Bldg. Phone 0800.

SNUG cottage, close in, every convenience. Apply 1004 Burdett Avenue.

WE have a large assortment of furnished and unfurnished houses to rent. We might have the very place you are looking for. Come in and look over our lists. SWINERTON & MUSGRAVE, real estate agents, 640 Fort Street.

5-ROOMED modern, clean cottage, close in. Apply 1102 Yates Street.

211 QUEBEC Street, 6 rooms; rent $16. 1026 Belcher Street, 9-roomed bungalow, fully modern, rent $30. 1005 Juno Street, apartment, rent $10. Bishop & Worthington, Ltd., 610 Broughton Street. Phone 74.

5-ROOMED bungalow, close Skating Arena, Oak Bay. Apply 1034 Burdett Avenue.

WANTED TO RENT—HOUSES 24

FOUR or five-room modern bungalow, near Fort Street car, on or before July 1st; no children. Phone 699R.

UNFURNISHED six-room house, modern, with garage, prefer lease. Box 4476, Colonist.

WANTED to Rent—Unfurnished eight-room house, modern, with gas and garage; prefer lease. Box 4163, Colonist.

WE have numerous clients seeking houses and bungalows to rent, both furnished and unfurnished. Phone us your listings. H. Amphlett, 613 Union Bank Bldg. Phone 9000.

WANTED TO RENT—FURNISHED HOUSES 25

WANTED—Small furnished bungalow, for gentleman and wife, careful tenants. Apply Box 4470, Colonist.

WANTED to rent in Saanich, preferably in vicinity of Patricia Bay, for months of July and August—Comfortably furnished cottage, having three bedrooms; state terms. Box 1990, Colonist.

WANTED to Rent—A furnished bungalow or house, James Bay district preferred. Reply to P.O. Box 615, City.

TO RENT—FURNISHED HOUSES 26

Wilson St., 6 rooms $22.50
Houlain St., 9 rooms 50.00
Oxford St., 7 rooms 90.00
Cambridge St., 9 rooms 15.00
Burleith Drive, 7 rooms 40.00
Island Road, 7 rooms 70.00

P. R. BROWN & SONS
1112 Broad St. Phone 1079

A COMPLETELY furnished house, best locality, every convenience; possession at once. For particulars phone 4819X.

BUNGALOW, close to Beacon Hill Park and beach, three bedrooms if desired. 1146 Leonard, off Cook, for July and Aug.

CALEDONIA Ave., 6 rooms, $30. Granite St., 6 rooms, $65. Oak Bay, 7 rooms, $40. Off Quadra, 4 rooms, $39. Foul Bay, 6 rooms, $40. Brentwood Bay, 6 rooms, $15. Brentwood Bay, large lot, cabin, $50. H. G. Dalby & Co., 634 View, opposite Spencer's.

CORDOVA BAY—To let, four-roomed furnished cottage. Apply 1060 Pandora Avenue. Phone 3134.

COMFORTABLE well furnished house near park and waterfront will rent reasonable to suitable party from July 1st. Further particulars, phone 4000L.

FAIRFIELD, block from sea—7 rooms, 5 bedrooms, cement basement, furnace heated, all modern and in first-class condition; lawn, berry bushes, etc. Lease given to reliable tenant occupancy July 1st. For full particulars phone 318R.

FIVE-ROOMED bungalow, close in, fully furnished, $50. Seven-roomed house, Fairfield, fully furnished, $49. Six-room furnished house, outside city, $35.00. Waterfront, six rooms, 7 acres, $30. H. Amphlett, 212 Union Bank Bldg. Phone 6900.

TO RENT—FURNISHED HOUSES 26 (Continued)

FAIRFIELD—Modern 5-roomed fully furnished house, close to beach, park and car line. Phone 5404L.

FURNISHED 4-room house, bathroom; good vegetable garden, beautiful water view. Phone 4906Y5.

FROM July 1st, 6-room stucco bungalow, modern, nicely furnished, near car. Granite St. Phone 3802L.

MODERN 5-room furnished house, new, 897 Wilmer Street. Phone 1654Y.

MODERN 4 rooms, ground floor, gas, 2 blocks Parliament Buildings, at 507 Quebec Street. Also 2-room cottage. Phone 4916X, after 7 p.m.

NICELY furnished 4 rooms and bath, $25 per month, including water. 801 Collinson Street.

OWNER of 7-room semi-bungalow will rent main floor, five commodious, very clean, bright rooms, fully furnished (no linen); 2 double beds, piano, etc.; furnace, cement basement; $35 month or offer; includes light, water, phone; close to, strictly residential, easy walk to new High School, churches and city centre. Victoria Realty Co., Central Bldg. Phone 2039.

SIX-ROOM house and garage, lovely location, Hollywood Crescent, facing sea. Apply Mrs. Shelton, Delhi Hotel. Phone 7200.

SIX-ROOMED modern house, fully furnished, in Esquimalt, to be rented till the end of September, garage, $90 month. No children. Wise & Co., Ltd. Phone 2641.

TO Rent—Furnished 6-room bungalow. For particulars phone 9361.

3-ROOM house, furnished, $6. 4-room house, $8. Apply 991 Burnside Road, corner Herriat.

5-ROOMED house, gas stove, piano; near car. Apply 1415 Harrison Street.

7-ROOM house, fully furnished, $45. F. F. Higgs, 609 Pemberton Bldg.

POULTRY AND LIVESTOCK 27

POULTRY & SUPPLIES

COCKERELS for broilers, from 10c to 20c each. White Leghorns, in full lay, your pick, 70c each. Pinehill Farm, Holland Avenue. Phone Colquitz 11.

SELLING Out—Splendid laying Solly's Leghorn pullets and yearlings, $1 each. Also clean modern chicken houses, utensils, cheap. Phone 4849L.

LIVESTOCK

FOR Sale—Useful little work horse, suitable for fruit ranch. Phone Colquitz 241.

GOOD, sound, quiet saddle ponies, $33 to $100; guaranteed. R. H. Scott, Cowichan Lake.

POLO PONIES—Well-bred trained ponies for sale. Full particulars and photographs upon request. Ross Mott, Maffley Creek, B.C.

REGISTERED Durham bull, true and gentle; or will exchange for milk cow or sheep. F. T. Elford, Shawnigan Lake.

SOME very good milking goats for sale from $10. Phone 7334L5.

TWO milk cows for sale, cheap. Apply Mrs. Nott, Limit Road, Elk Lake. Phone Keating 0W.

2 BERKSHIRE pigs, 6 months old. Ridley, Colwood.

DOGS & CATS

AIREDALE puppies, registered litter, C.K.C., parents prize-winners; exceptionally good pedigrees. Bird and Pet Shop, Yates Street, opposite Dominion Hotel.

FOR Sale — Thoroughbred Boston bull puppies. 1071 Davie. 7034L.

FOR Sale—Bob-tail sheepdog pups, good working strain. T. Jones, R.M.D. No. 3. Phone Colquitz 69X.

FOR Sale—Two smooth terrier dogs, two wires, dog and bitch; pedigree stock. Apply evenings, 751 Powderly Avenue.

LABRADOR Retrievers—1 purebred pup, suitable for work this season, and one dog, 1 year old, well broken and good water dog. I. Stewart, Mountjoy, Foul Bay Road.

PUREBRED Spitz pups for sale. Phone 3602R.

REGISTERED English Bulldog Puppies; sire Bellingham Bill (reg.); dam Dyoh Krishna (reg.), 30340 C.K.A.

Scotch Terrier Aberdeen Puppies (Graham Graham), pedigreed; English Bull Terriers, pedigreed, all parents absolutely unrelated.

The store for Fresh Killed Poultry.

JOHN DAY
Government St. Market Phone 1069

SCOTCH terrier pups from $10. Taking orders for blue rabbits. Mrs. Bradley Dyne, Duncan, B.C.

CANARIES, CAGEBIRDS, ETC.

AM selling out all my birds. Now is your chance to buy choice rollers at a bargain. All cages must go; also breeding cages. The Jersey Aviary, 2839 Wark St.

MISCELLANEOUS

ABOUT 10 acres of hay, standing or cut. Offers per ton. Box 4270, Colonist.

BEES for sale. Apply 368 Phoenix Street.

CLEAN fresh goats' milk for babies and invalids delivered. Phone 7746R1.

GOATS' milk for babies and invalids delivered anywhere. Tyler's Goatery. Phone 7740R1.

SKIMMED MILK for hogs, calves and chickens, 6c a gallon. Vancouver Island Milk Producers' Association, 930 North Park Street.

AUTOMOBILES 28

TODAY'S BEST BUYS IN USED CARS
1921 FORD TOURING $376
1919 FORD TOURING $215
1918 FORD ROADSTER $190
1921 McLAUGHLIN SIX ROADSTER .. $700
1919 GRAY-DORT TOURING $375
1918 OVERLAND "89" TOURING $420
1920 SAXON CHUMMY $500
1916 HUPMOBILE ROADSTER $250
1918 DODGE TOURING $125
1924 TRAILER $50

On easy terms if desired.
CARTIER BROTHERS
751 Johnson Street Phone 5287

AUTO SNAPS on Easy Terms—1925 Chevrolet Special, $600. 1901 Ford touring, like new, $379. Dodge, 1901 touring, $790. McLaughlin 4, a dandy, $120. 1923 Ford, like new, $500. Ford bug, the best yet. Starter? Yes, and everything. $370. Gray-Dort Special, $470. We have a buyer for your car. Capital Service, 1052 Fort.

A CADILLAC 8 Sedan 7-pass., $650; Hudson Super 6 Cabriolet, 9-pass., $1,100; Cadillac 4-pass., Model 07, like new, $2,000; Packard 16-pass. stage, $0,790. No finance fees charged.

USED PARTS for Cadillac 8, Studebaker Big Six, Hudson Super-Six, Gray-Dort, Dodge, Chev., Briscoe, Paige, Oakland Light Six, Buick, Saxon, Commerce and Maxwell trucks.

PACIFIC AUTO WRECKING CO., LTD.
941 View Street Phone 9039 Victoria, B.C.

CADILLAC 9-passenger Sedan, 1901 model, in first-class shape throughout. This car is being offered at the very low price of $2,000. Address all inquiries to Box 4005, Colonist.

CADILLAC seven-passenger, 1914 model; good stage car, $315. Pacific Garage, 941 View Street.

DODGE touring, in first-class condition, for sale, cheap. 2201 Willows Road. Phone 2079.

USED CAR VALUES

DODGE TOURINGS, 1919, 1910 and 1919 models at special prices for the next few days. Also one 1920 DODGE TOURING, in splendid condition.

FORDS we have at all prices, from $170 upwards.

A GOOD CHEVROLET DELIVERY, just overhauled and painted and all ready for your work, at only $400.

We also have others which it will pay you to inspect before buying.
Terms On Any One.

A. E. HUMPHRIES MOTORS, LTD.
Phone 470
Corner View and Vancouver Streets

FOR Sale—Late model 5-passenger Ford, with Delco ignition, or will exchange for larger car of late model. Phone 9017Y, or call at Maywood Garage, Dupplin Road.

FOR Sale—5 new K. & S. cord tires and tubes, 32x4. Phone 4000R.

FOR Sale—Ford Sedan, late model; has been used only twice. Owner leaving city and is forced to sell at greatly reduced price. Apply at once to Box 4001, Colonist.

FEDERAL TRUCKS—Cameron Motor Co., local distributors, 940 Fort St. Phone 4692.

FORD truck, dump body, just overhauled and in A1 condition, $350. Phone 6370L. 1139 Johnson Street.

A Mart for Busy Readers—House and Business Property for Sale and Exchange

AUTOMOBILES 28
(Continued)

FORD 1921 Coupelet, in extra good shape, just painted and looking like a new car, $375.
FORD 1917 roadster, just overhauled (motor and transmission), four cord tires, and just painted; looks and runs like a new car.
CHEVROLET 1918 touring, in good shape mechanically, $175.
TRAILER, with solid tires, $15.
Other Bargains at
W. Frank Cameron Wrecking Company
949 View Street Phone 1589

FOR Sale—1921 Ford Coupe, first-class condition. Box 4885, Colonist.

FOR Sale—Late model 5-passenger Ford, with Delco ignition. Will exchange for larger car, late model. Phone 7878R1, or call at Maywood Garage, Dupplin Road.

FOR Sale—Ford car. Phone 4333R.

MULLARD'S GARAGE, Shelbourne Street. REPAIRS
Gas, Oil, Tires, etc. Genuine Ford Parts. Phone 433.

OVERLAND, 5-passenger, 1919 model 90, for sale cheap for cash; in perfect order. Can be had on trial. Owner leaving city. Box 4493, Colonist.

USED CARS
REO car, been used privately and been driven less than 10,000 miles; in perfect condition; $850.
STUDEBAKER, 7-passenger. An A1 tool car. $590.
FORD Coupe, 1922 model, $475.
CONSOLIDATED MOTORS (Victoria), Ltd.
996 Yates Street Phone 3179
Open Evenings

CUT-RATE ACCESSORIES
SUN VIZORS, $7.50. Luggage Carriers, $3. Spotlights, $9.95. Stop-Lights, $3.45. See-Back Mirrors, $3.99. A good Jack, $9.90. Bumpers, $19. Step Mats, $1.90 pr. Ford Cut-Outs, $5.95. Lined Brake Shoes, pair $5.85. Drum Side Lights, pair $3.95. See our windows for bargains in accessories.
MASTERS MOTOR CO., LTD.
915 Yates St. (cor. Quadra St.) Phone 375

SNAP for quick sale—Studebaker Light Six, splendid condition; 1923 model. Phone 4449L.

USED CARS OF MERIT
1923 STAR SPORT $600
McLAUGHLIN SIX $800
MITCHELL SEDAN $1150
1920 McLAUGHLIN, M 53 $450
1919 DURANT SPORT $1225
1920 DURANT SPORT $1075
THOS. PLIMLEY, LTD.
Broughton St. Victoria, B.C.
Phone 697

1923 McLAUGHLIN Master Four, in beautiful condition. Covered by new car guarantee. If you have been waiting for one of these phenomenally successful cars you better act quickly, as this is a bargain.
Also McLaughlin, Chalmers, Ford Sedan, Overland "90," Etc.
All On Easy Terms.
H. A. DAVIE, LTD.
McLaughlin-Buick Agency
860 Yates Street Phone 5900
McLaughlin Four-Wheel Brakes
A thorough success because McLaughlin experimental work is completed at the factory instead of at the expense of the public.

FIRST-CLASS USED CARS
1924 STUDEBAKER Special Six, only three months old and fully equipped, at a big reduction.
1920-21 STUDEBAKER Sedan, like new, fully equipped; very cheap.
1918 OVERLAND "90," in real good order and newly painted, for only $425.
1923 COMMERCE 1-ton truck, only used a short time for light work, with excellent body; very cheap.
JAMESON MOTORS, LTD.
740 Broughton Street Phone 2246
Vancouver Island Distributors for the Famous Studebaker Car

FORD SNAPS
5-PASSENGER TOURING $115
5-PASSENGER TOURING $100
1920 TOURING $385
DELIVERY $250
1920 ROADSTER $375
All these cars are in good running order and can be purchased on easy terms
NATIONAL MOTOR CO.
Ford Dealers
Phone 4900 831 Yates Street

USED CARS SOLD UNDER FORCED SALE
The following cars have been turned back on our hands by the owners' inability to pay:
CHEVROLET TOURING $250
CHEVROLET TOURING $275
CHEVROLET TOURING $400
OVERLAND ROADSTER $200
BABY GRAND CHEVROLET $450
MAXWELL TOURING $200
CHEVROLET DELIVERY $500
F. B. CHEVROLET $600
MAXWELL 1-TON TRUCK, with wood body $500
CHALMERS SIX $600
HUDSON, 7-passenger $500
OLDSMOBILE Four, 5-passenger touring. Almost like new $1100
OLDSMOBILE "8," 7-passenger $950
CHALMERS, 7-passenger $600
We offer all the above cars at low prices and on easy terms.
BEGG MOTOR CO., LTD.
937 View Street Phone 2858

$250—GRAY-DORT touring, engine, tires and paint in good condition. Apply 1490 Ryan Street.

USED CARS
THREE SPECIAL BARGAINS
STUDEBAKER SPECIAL SIX, privately owned, always had the best of care. This car will give absolute satisfaction. Price $950
McLAUGHLIN 1921 ROADSTER, good tires, windshield wings, bumper, mirror, automatic windshield cleaner, tilting steering wheel. Car has only run 7,000 miles. Owner leaving for England, and will accept $1150
OVERLAND COUNTRY CLUB, 5 wire wheels, good tires. Car in splendid condition, just out of paint shop. A gift at $550
TAIT & McRAE
933 Yates St. Phone 1693
Distributors for the New Oakland

1923 STAR touring, run 7,000 miles. Snap at $500. Phone 3189L3, after 5 p.m.

SNAPS IN USED CARS
CHEV., 1919 $275
ONE 1918 FORD $80
FORD ROADSTER, with box $100
USED PARTS for Hudson, Overland, Ford, Studebaker "25," McLaughlin Model "Ie," Hupmobile, Stoddart-Dayton, Oakland and Chevrolet.
THE STAR GARAGE
View and Vancouver Streets Phone 5718

AUTOMOBILES 28
(Continued)

REAL GOOD BUYS
$195—FORD, in real good shape; new tires.
$425—1921 OVERLAND touring. A real beauty.
$395—1921 CHEVROLET touring. One of the best.
$325—1921 FORD touring. Looks like new.
$685—1920 CHEVROLET Superior roadster; run 3,900 miles.
$265—1918 CHEVROLET touring; all new tires.
$450—1917 D-45 McLAUGHLIN Master Six touring.
$475—1921 McLAUGHLIN Light Six touring.
$325—1921 FORD touring. A real good buy.
$275—1918 GRAY-DORT touring. A good buy.
MASTERS MOTOR CO., LTD.
919 Yates St. (cor. Quadra St.) Phone 372

WHITE TOURING, with starter $400
Here is an opportunity to purchase a high-grade car at an exceedingly low figure.
REVERCOMB MOTORS, LTD.
Phone 279 925 Yates Street

1 GRAY-DORT SPECIAL $375
1 DURANT BIG SIX ROADSTER $1450
OVERLAND 4, 1921 $450
JEWETT SPECIAL $1450
EVE BROS.
Distributors for Paige and Jewett Motors
985 View Street Phone 2582

GUARANTEED USED CARS
1922 FORD touring, self-starter, one-man top, demountable rims; motor in first-class mechanical order; 4 new tires, paint and upholstery in nice shape. You will make no mistake in buying this car, and the price is only $400
1920 FORD touring, self-starter, one-man top, demountable rims, brand new body, curtains and paint; motor is in fine running order and tires are in nice shape. This is a real good buy at $450
SPECIAL
1924 FORD touring. This car has never been run, and we can make it worth your while to buy this brand new car. Call in and talk it over.
Easy Terms.
W. DINSMORE
1019 Rockland Ave. Phone 5199

LOW PRICE FOR IMMEDIATE SALE
GRAY-DORT; has only been used for running around town and is in particularly fine condition $400
A. W. CARTER
Phone 946 816 Courtney Street
Hudson Super Six and Essex Motor Cars

CYCLES AND MOTORCYCLES 29

LADY'S English bicycle, new tires, $20. Phone 1929R.

LOST AND FOUND 32

FOUND—On Malahat, Sunday, wire-haired terrier. Phone 3794.

FOUND—Gold and agate brooch. Owner may have same by paying for ad. Apply Colonist Advertising Dept.

FOUND—Large bay horse. Owner can have by proving property. Jones, Kingsley Street.

LOST—Saturday, small black leather purse, containing sum of money. Finder please call F. R. Stewart & Co., Yates St., and receive reward.

LOST—Cross and chain, Cordova Bay Beach. Reward if returned to McMorran Tearooms.

LOST—Thursday evening, May 29, lady's fur neckpiece, on No. 3 car or intersection of Rockland and Cook. Suitable reward. Call 6191X.

LOST—Black Labrador retriever puppy, 3 months old. F. B. Pemberton.

LOST—Monday afternoon, at Broad and Yates, fancy leather coin purse. Phone 2709R. Reward.

LOST—Green silk belt, vicinity Beacon Hill Park. Phone 4884X.

LOST—$20 bill and $5 bill, somewhere between Redding's Grocery, Catherine Street, and Point Ellice Bridge. Finder please return to Colonist office, Circulation Dept. Reward.

LOST—On Friday evening, at the Empress Hotel or neighborhood, ruby and gold brooch. Phone 5676L. Reward.

LOST—Saturday, May 31, silver-mounted agate brooch, on Fort Street, Oak Bay car or Monterey Avenue. Phone 3789L. Reward.

LOST—Metchosin, April 23rd, large black mongrel Spitz dog. Miss Dunn, R.M.D. No. 1. Reward.

LOST—On May 24th, antique gold earring. Please return to Colonist Office. Reward.

LOST—Sum of money, vicinity Hewlett Street. Reward. Phone 4834X.

BUSINESS OPPORTUNITIES 34

FOR SALE
SERVICE RIGHTS ON PREST-O-LITE GAS CYLINDERS
Box 4039, Colonist.

ARE you looking for a buyer for your business? If your price is reasonable and will stand investigation, phone 444, Crown Realty & Investment Co.

BUY SILVER LEDGE before the raise. NOW 5 cents. Pemberton Bldg.

DO you want a hotel or rooming house? We have them at all prices, and some of the best and cheapest on the market. Crown Realty & Investment Co.

EXCEPTIONAL chance for man with $1,000 to $1,500 to get an interest in first-class sawmill proposition. Crown Realty & Investment Co.

FOR Sale—Candy and ice cream business, nice location near recreation grounds; living accommodation, newly renovated; low rent; refrigerator, counter, showcases, go with rent. Sell as going concern, 100 dollars. Phone 2087.

DRYGOODS, etc.; best residential district Victoria. Great bargain for quick sale. Owner going north, would take part trade. Apply 2907 Oak Bay Avenue, Victoria, B.C.

GROCERY, tobacco and candy business for sale; good school trade, on good corner; living-rooms. No agents. $250 cash. Box 4176, Colonist.

GROCERY and general store, in busy and settled district; stock at invoice, about $1,000, and fixtures $300. This is a real live bargain, and doing a good, profitable business. Owner going south the only reason for selling. Crown Realty & Investment Co., the Business Specialists.

ONE of the best openings for business in Victoria. Splendid hardware and crockery business, centrally located, good connection, with established agencies. Less than $15,000 will handle this. Full particulars given to genuine inquirers. Crown Realty & Investment Co., the Business Specialists.

OPPORTUNITY to invest $200 to $1,000 in unique ground floor proposition of exceptional rarity, likely to conservatively return over 90 per cent. F. F. Higgs, 303 Pemberton Bldg.

SMART, well fitted and modernly equipped grocery, in good locality, doing nice steady business, with opportunity for expansion. Living quarters and store at moderate rent. A snap, $1,500, including stock and fittings. Crown Realty & Investment Co., the Business Specialists.

WANTED—Blacksmith business, in or near Victoria. What have you? 1155 Burrard Street, Vancouver.

WHAT are 1,000 shares of Dunwell worth? 1,000 shares of Silver-Ledge cost you now $50. What will they be worth in one year? Office, Pemberton Bldg., or any broker.

WE will supply envelopes already addressed to homes in Victoria (including Oak Bay and Esquimalt), at $7 per thousand. Manila envelopes at $8 per thousand. Postage refunded on undelivered mail. Total number, 6,811. Newton Advertising Agency, 24 Winch Bldg.

WILL Sell or Rent to a suitable tenant, 10 rooms, hot and cold water, all well furnished. Apply 805 Yates Street, up to 5 p.m.

BUSINESS OPPORTUNITIES 34
(Continued)

$500 FOR a nice little rooming house business.
$1200—CONFECTIONERY, doing a good cash business.
$3300—GENERAL drygoods, with boots, stationery, etc.
Also several grocery businesses that are worth looking into.
F. F. HIGGS, 303 Pemberton Bldg.

BOATS AND LAUNCHES 36

A STURDY, neat 19-ft. boat, exceptionally well built, with Evinrude engine, as good as new (has priming cup for Winter use). Bottom of boat is covered with heavy ship's oilcloth, making it very easy to keep clean. Immovable rowlocks, good pair of oars. All tools, 5-gallon gas can with spout. Price for cash, $175. Apply to M. A. Wylde, Strathcona Lodge, Shawnigan Lake, or Syd Yates, near Carter's Store, Shawnigan Lake.

EXPECT more from Elto, the fastest light twin outboard motor, in power, speed, safety, convenience and durability. A full 3 horse-power. Ensign Motor Supply Company, Vancouver.

FOR Sale—Cabin launch, 24 ft. by 7 ft. beam, 10-h.p. engine; complete with stove. Just painted and overhauled. The very thing for week-end fishing and hunting trips. Cheap for cash. Phone 998R1.

FOR Sale—21-ft. launch, 8-h.p. 4-cycle motor, in perfect order. 815 Yates St.

SMALL cabin launch, two berths, 5-h.p. 4-cycle Palmer, all in good condition. T. W. Walker, Brentwood. Phone 31L.

WANTED—4-cyl., 4-cycle marine engine, 20 to 40 h.p. Box 4848, Colonist.

10 FT. 6 in. flat-bottom rowboat, almost new. Mutch, 474 Foster St., Esquimalt.

$20 REWARD—Stolen from Sidney, May 31st, white 10-ft. clinker-built boat, broad beam, square stern, dark varnished gunwale, with rope and cork rounded, also large canvas, Evinrude, English clothing and jewelry. Notify Provincial Police or G. E. Goddard, Sidney.

BUSINESS DIRECTORY 37

AUTO RADIATORS AND FENDERS
AUTO Radiator and Fender Specialists. Workmanship that cannot be excelled. BURGESS BROS.
1801 Government Street Phone 3887
RADIATORS repaired and re-cored; metal parts rebuilt. Hughes, 837 Yates. Phone 7188.

BUILDERS AND CARPENTERS
ANYTHING in house repairs. Roofs repaired and tarred. Work guaranteed. Estimates free. Phone 7278. 8349L.
ANYTHING in building or repairs. Phone 1783. Roofing a specialty. T. Thirkell.

BUILDING MATERIAL
"LAMATCO," 9-ply panelling, beaver board, roofing and building paper; glass of every description; old mirrors resilvered. Wm. O'Neill Co. (Victoria), Ltd. Phone 1187. 951 Yates Street.

BOOKS
JOHN T. DEAVILLE, Prop. B. C. Book Exchange, library, 813 Government St. Phone 1737.

BRICK AND CEMENT
BRICKWORK, concrete, etc.; boiler settings specialty. D. W. Burnett. 5189.
CHIMNEYS, mantels, boiler work, cement work. Horspool, 303 Davida Ave., Gorge.

CARPET CLEANING
Island Window and Carpet Cleaning Co. 917 Fort St. W. H. Hughes Phone 3915. Largest and most modern plant in city. Hamilton-Beach or shampoo. Alterations, repairs, relaying, sizing, etc. Estimates free. Vacuums for rent.

DRYGOODS—WHOLESALE
WHOLESALE DRYGOODS—Turner, Beeton & Co., Ltd., wholesale drygoods, importers and manufacturers. Men's furnishings, tents, "Big Horn" Brand Shirts, Overalls. Mail orders attended to.

DYEING
YOUR VERY BEST RUGS—You're afraid to send Oriental rugs to the cleaners! Why, there's nothing to be afraid of when you send them to the City Dye Works, because they will come back to you like new, absolutely unharmed. Telephone 78.

ENGRAVING
GENERAL engraver, stencil cutter and seal engraver. Geo. Crowther, Green Block, 1216 Broad Street, opposite Colonist.

EMBOSSED STATIONERY
PRIVATE STATIONERY embossed in any design or color. The Colonist Printing Company, Limited.

EXPRESS AND TEAMING
DRAYMAN — Joseph Heaney, office at 1308 Wharf Street. Phone 171.
MOVE your furniture by motor or team; quick and reliable service. Entrust to J. D. Williams. Phone 870.

FURNITURE MOVING
ABOUT furniture moving, packing, shipping or storage, see Jeeves & Lamb Transfer Co. Forwarding and distributing. Cut rates on freight to Eastern points. Office phone 1667. 737 Pandora Avenue.

FIRE INSURANCE
J. R. SAUNDERS, Automobile and Fire Insurance, 1003 Langley Street. Phone 3178.

GUNMAKERS
JAMES GREEN, 1310 Government Street. Phone 1734. We make gun stocks, or bend them to fit. Barrels bored, straightened, browned and blued. First-class guns bought and sold.

GLASS
BROKEN windows, leaded glass repaired. H. Burns, 1010 Davie. Phone 9377R.

LANDSCAPE GARDENER
GARDENS planned; clearing, grading, lawns guaranteed, fencing, sidewalks inclusive price. Phone 4189Y.
W. H. A. PREECE, F.R.H.S., and A. NICHOLLS—Gardens put in order, cared for and attended to. Specialists in garden planning, landscape gardening and rock work. Apply 3240 Quadra. Phone 7431L1.

LITHOGRAPHING
LITHOGRAPHING — Lithographing, engraving and embossing. Nothing too large and nothing too small. Your stationery is your advance agent. Our work is unequalled west of Toronto. The Colonist Printing & Publishing Co., Ltd.

PUBLIC STENOGRAPHER
MISS M. UNWIN, deputy official stenographer. Verbatim reports of meetings, etc. Phone 2711; res. 5124L1.
MISS PIKE, 511 Jones Bldg. Work strictly confidential. Phones 4306 and 7836R.

OXY-ACETYLENE WELDING
CAST iron, brass, steel and aluminum welding. H. Edwards, 624 Courtney St.

PAINTING AND PAPERHANGING
PAINTING, paperhanging and kalsomining; rates reasonable. S. LOWREY. Phone 6733L.

PRINTING
WHY send your printing orders East, when you can get them done better, quicker, and at the same price at The Colonist Printing Department?

PATENTS
PATENTS, trade marks, designs, copyrights. Fetherstonhaugh & Co., the old-established firm of patent attorneys. Offices, 1030 Rogers Building, Vancouver, B.C.
T. L. BOYDEN, M.I.E.E., registered patent attorney, 915 View Street. Phone 916.

PLASTERING AND CEMENT WORK
J. ALLEN, Plasterer—Estimates given on plain and ornamental plastering, cement work, repairing, etc. Phone 5986, 2159 Beach Drive.

PLUMBING AND HEATING
FURNACES repaired and installed; all work guaranteed. Phone 708 or 4708L. Foxgord's.
R. SMITH, Oak Bay Plumber, 707 Trent Road. Phones 5362 and 1185.

BUSINESS DIRECTORY 37
(Continued)

ROOF REPAIRING
EXPERT roof repairing, painting, kalsomining. Estimates free. C. V. Laycock. Phone 999.

TYPEWRITERS
TYPEWRITERS, new and second-hand. Repairs, rentals, ribbons for all machines. United Typewriter Co., Ltd., 708 Fort Street, Victoria. Phone 4798.

WINDOW CLEANING
ISLAND WINDOW & CARPET CLEANING CO., 917 Fort Street. Phone 3915
"The Pioneer Firm"
Hardwood floors waxed and polished by electric machine. W. H. Hughes, Proprietor.
VETERANS' Window Cleaners—We do good work. Phone 3380. R. Crewshaw.

PROFESSIONAL DIRECTORY

ACCOUNTANTS
CHAPMAN & SON, accountants. Audits, systems installed. Government returns compiled; public stenographer. 617 Yates Street. Telephone 7908.

BARRISTERS
DUNLOP & FOOT
Barristers, Solicitors, Notaries, Etc.
Members of NOVA SCOTIA, MANITOBA, ALBERTA and B.C. BARS
512-18 Sayward Bldg., Victoria, B.C. Phone 519

CHIROPRACTORS
CHAS. A. and ESTELLA KELLEY, 419 Sayward Bldg. Phones 4:40 and 3074.
CHIROPRACTOR — Elizabeth Dwight. Consultation free. Phone 7465, 4468Y. 939 Pemberton Bldg.
I. G. ADAMS, chiropractor, 910-13 Sayward Blk. Phone: Office 980, residence 1504R.
H. H. LIVSEY, chiropractic specialist. Consultation and spinal analysis free. 313 Pemberton Bldg. Phone 4051.

DENTISTS
DR. LEWIS HALL—Jewell Block, corner Yates and Douglas Streets.

ELECTRO-THERAPEUTICS
SAMUEL P. MILLER, X-Ray and Electro-Therapeutic treatments. 307 Campbell Bldg. Phone 708.

HYDRO-THERAPEUTICS
MASSAGE, Radio-active, Sulphur, Elimination baths. Eepley-Dawn, 99-99 Surrey Block. Phone 4828.

NURSING HOME
MRS. LEONARD'S Nursing Home—Maternity and chronic invalids; graduate nurse. Phone for terms. 1807 Fernwood. Phone 3808.
MOSSFIELD Convalescent Home; chronic invalids, elderly persons. 1393 Richardson Street. Phone 1433.

PHYSICIANS AND SURGEONS
DR. J. DUNLAP, women's diseases specialist. European hospital experience. 817 Walker Bldg., Second and University, Seattle, Wash.

HOUSES FOR SALE 39

A CHARMING residential property, standing in 33½ acres of land, all fenced, with waterfrontage; warm house, containing six rooms and attic, fitted with modern conveniences; excellent water supply from a spring on property; grand view; pretty garden, a few fruit trees and some small fruit; 1½ miles from P.O. Price $12,500.
C. WALLICH
Real Estate and Insurance Agent
Cowichan Station E. & N. Rly.

AT CADBORO BAY—Completely furnished modern bungalow, city water, light, etc. LARGE GARDEN, lawns and flowers, fruits and berries. Sandy beach, with safe bathing and boating, near. To be sold as it stands, $3,800. Exclusive agent: G. C. HOWELL, 108 Pemberton Bldg.

FOR SALE AT A SACRIFICE
A SPLENDIDLY appointed eight-roomed house, in first-class condition, steam heated, and all electric fittings, with every other convenience that could be desired. On an extra large lot, with waterfrontage and paved street. Close to car and within 10 minutes of the city. Also on extra well built garage. This property cost over $9,000 and can be bought for $6,000, half cash and balance to suit.
DUNFORD'S LIMITED
324 Pemberton Bldg. Phone 4912

A 9-ROOM house, by owner. Price $1,500; cash $400. Phone 4921L.

COTTAGE, 3 rooms, water and light; large lot, in garden and fruit, chicken house; just outside city, close to school and bus line; taxes low. Price only $890. L. U. Conyers & Co., 703 Fort Street.

CHARMING bungalow must be sold. Will take $1,000 cash, balance like rent. Apply owner, H. Shaw, 809 Fort Street.

SPECIAL
CHOICE 6-ROOMED BUNGALOW, just off Hillside Ave., full-size cemented basement, furnace and tubs, all built-in features, open fireplace. To appreciate this bungalow you must see it. Price ($1,000 cash down, balance on easy terms), only $3,190.

TOLMIE SUBDIVISION, just on the 3-mile circle. Several choice 1-acre lots, choice loam, $450 to $800, on easy terms. Full particulars given at office of H. G. Dalby & Co., 634 View, opp. Spencer's.

CHEAP COUNTRY HOMES WITH ALL CITY CONVENIENCES CLOSE TO VICTORIA
FIVE acres, in garden, lawn and fruit, eight-room house; $8,000.
SIX-ROOM bungalow, acre of land, in lawn and garden; $4,000.
J. GREENWOOD
1230 Government Street

FOR Sale—6-roomed modern bungalow, especially good location, gas, garage. Terms. Phone 6118L.

FOR Sale—Very desirable 6-room modern house, every convenience. Trutch St. Phone 3871R for price and terms.

FAIRFIELD—Modern eight-room house, on Moss St., with hardwood floors, furnace, fireplace, laundry tubs, built-in fixtures, cement driveway to garage, garden and fruit trees. There are six rooms down and two upstairs. Price $4,950, on very easy terms and low interest rate. No mortgage to assume.
A. A. MEHAREY
408-9 Sayward Bldg. 1307 Douglas St.

HOUSES built on instalment plan. Modern homes for sale on easy terms.
D. H. BALE, Contractor
Fort and Stadacona Phone 1140

MUST be sold—A splendid 5-room cottage (to close an estate); close in. J. I. Seabrook, 506 St. John St.

MUST be sold to wind up an estate. 5-room cottage on Quebec Street, close to Parliament Buildings. Lot 60x120. Empire Realty Co., 641 Fort Street.

SALE BY TENDER
MODERN house of ten rooms, particularly well built and of pleasing design; well adapted for apartment house; pleasant, quiet location, within half mile of City Hall. Taxes less than $100. Full lot, 50 by 120. Outside buildings suitable for help, garage or other purposes. Will sell for less than half normal value. Offers, please!
HARRY AMPHLETT
212 Union Bank Bldg. Phone 5800

NEAR corner of Quadra and Finlayson Sts.; high, healthy—An awfully nice property, 5-room bungalow, amidst lawns, flowers, bearing orchard and small fruit. Entire property in most excellent condition. This bungalow, almost new, has extra large living-room, bedroom, kitchen, pantry, bathroom with new bath, and toilet. Extra big lot, no rock; sunny location; high ground. Total price $800, or less for cash. Almost immediate possession. Victoria Realty Co., Central Bldg. Phone 3026.

OAK BAY bungalow, 5 large, bright rooms, every built-in convenience, open fireplace, cement basement, hardwood floors. Would consider exchange in part payment for vacant lots. Box 4801, Colonist.

SELL, or Rent—4-roomed bungalow, with ½ acre first-class land; electric light, city water, bath and toilet; large poultry house; outside room and garage. Price reduced for quick sale to $2,000. Failing sale will rent at $15 per month. Robert Grubb & Son, Mahon Bldg., 1115 Government St.

HOUSES FOR SALE 39
(Continued)

PEMBERTON & SON
Pemberton Bldg Phone 588

OAK BAY—Close to beach and car line—A well-built house of 10 rooms, adaptable for two complete flats; 5 bedrooms and 2 bathrooms, hardwood floors, furnace heated. All modern fixtures and fittings. Good garden, large lot. Price $9,000.

FORT STREET—Within easy walking distance of town—A thoroughly modern 1½-story house of bungalow design, containing large dining and sitting-rooms, with modern fittings and fixtures; pass pantry and kitchen, bathroom and 1 bedroom downstairs, 2 bedrooms upstairs. Hot air furnace and garage. Price $4,500.

JUNO STREET, Esquimalt—A furnished cottage of 4 rooms, in excellent condition; 2 bedrooms, comfortable sitting-room with open fireplace, modern plumbing; glassed-in veranda. Completely furnished with good style of furniture and furnishings. Large lot in garden. Close to car line and beach. Price $2,500.

PEMBERTON & SON
Real Estate Financial and Insurance Agents
629 Fort Street Victoria, B.C.

ESTATE MUST BE CLOSED
ON city side of new High School, 6 minutes' walk to City Hall—Modern up-to-date 6-room bungalow; nice veranda, entrance hall; 5 very attractive, bright rooms, large bathroom (3 porcelain pieces); closed stairway to unfinished attic. High, full basement. Lot 50x140, planted garden, apple, pear, plum, cherry trees. Fine chicken house. Total price only $1,928; small cash payment, balance $25 month, including interest. Discount for all cash. Immediate possession.
VICTORIA REALTY CO.
317 Central Bldg. Phone 3026

J. B. LIVSEY
(Successor to Grant & Lineham, Ltd.)

SIX-ROOM BUNGALOW, modern, well constructed and in first-rate condition. Commodious living and dining-rooms with open fires; big, bright kitchen; 3 bedrooms, bath and toilet separate, cemented basement. Lovely garden with fruit, flowers, lawn and vegetables. Situate in high part of Fairfield Estate, close to car, and only 10 minutes' walk to town. This home is a real snap at $3,400.

SUMMER HOME SITES at Patricia Bay—A few big lots (50x300) left, nicely treed, lovely location. $400 each, on easy terms at 9 per cent interest.
Office, 304 Sayward Blk. Phone 994

A GIFT AT THE PRICE
OAK BAY—EIGHT ROOMS
ST. PATRICK STREET—Modern residence of eight rooms, exceptionally well built and in an excellent state of repair. It contains entrance hall with panelled walls, cloak room; spacious living-room, which has a large granite open fireplace and panelled walls, sliding doors to dining-room, built-in buffet, etc., breakfast-room or den, with panelled walls. All of these rooms have maple floors. Small sewing-room, convenient kitchen with built-in cupboards, bins and coolers. On the second floor are four bedrooms, each with clothes closet; two balconies, separate bathroom and toilet. The basement is full sized and cemented, furnace and laundry tubs. Large lot, beautiful garden. Moderate taxes. For price and further particulars apply
P. R. BROWN & SONS
1112 Broad Street Phone 1076

FAIRFIELD—$8,500
THIS is one of Fairfield's most exclusive homes, located in the high part in the midst of choice properties. At one time lots here sold for $9,000. This is a very substantial 9-room home of pleasing architectural design. The lawns, shrubbery and flower beds are especially planned to set off the home. Main floor consists of four rooms. Upstairs four charming bedrooms, deep wardrobes, separate bathroom, and balcony. 7-ft. full cement basement, almost new furnace, tubs and lavatory. The outstanding feature of this home is the rich interior finish, a finishing possibly unequalled in any other home on the market. The grounds and home are in spotless condition. Garage. Immediate possession. Furniture for sale.
VICTORIA REALTY CO.
919-117 Central Bldg. Phone 5038

THE Best Home Bargain in the Victoria District—Lovely up-to-the-minute 7-room semi-bungalow, newly decorated, with ¾ acre of rich soil; city water, phone and electric light. This is absolutely the biggest snap on the market today, close to Swan Lake; $2,300. Crown Realty & Investment Co.

CHARMING LITTLE HOME BY THE SEA
WE have for quick sale what is unquestionably one of the most delightful little homes in Cadboro Bay. The house is practically new and we guarantee it to be in first-class condition throughout. There are
4 EXCEPTIONALLY BRIGHT ROOMS,
with a view of the bay from every room. This little home contains all conveniences. 3-piece bathroom, fully equipped kitchen, open fireplace, built-in features, etc. There is about
ONE-THIRD OF AN ACRE
all in lawns and garden, with all kinds of shrubs, rose bushes, flower beds and several varieties of fruit trees. The house is
NICELY FURNISHED
and as the owner is leaving for the Old Country he will walk out and leave the place as it stands at only
$3,500, ON SUITABLE TERMS.
This is a home in which you could not help but enjoy life. Why not see it today?
SWINERTON & MUSGRAVE
640 Fort Street

YOUR choice of three houses, on your own terms. Inquire Box 4483, Colonist.

$4000—THIS very modern 7-room house, close to car and school, within walking distance of city and waterfront; 3 fireplaces, full cement basement. Easy terms.
$3000—MODERN 5-room house, within ten minutes' walk of the City Hall; fireplaces, new furnace, newly painted and decorated; garage. Easy terms.
E. E. HEATH
625 Yates Street Phone 374

LOW PRICE; ON TERMS
7 ROOMS, with wonderful view, facing the sea. Living-room, dining-room, kitchen. Three bedrooms upstairs and one down. Full sized cement basement, furnace. House in fine state of repair and situated on very fine lot. Price $2,800, with terms to suit the purchaser.

OAK BAY
SEMI-BUNGALOW HOME
THIS is a charming seven-roomed semi-bungalow. The owner is leaving the city and is open for an offer. Anyone desiring such a place should get in touch with us at once, and we will be only too pleased to show them over.

OAK BAY
SIX-ROOMED modern semi-bungalow, well located on large lot in flowers and garden. Hot water heating; two open fireplaces, built-in features, beamed ceilings, panelled walls and stationary tubs. Garage. Chicken run. House recently repainted. Price $4,200. Good terms.
GILLESPIE, HART & TODD, LTD.
711 Fort Street

A REAL CHEAP BUY
TENNYSON AVENUE
$1,300—EASY TERMS—$1,300
HIGH LOCATION
6-ROOMED home, concrete foundation, part basement; large family kitchen and pantry; dining and living-room, open fireplace; 3 bedrooms, large closets; bathroom with bath. Large lot in fruit trees. Taxes $11. Price only $1,300 to close this estate, on easy terms. Close to schools, car lines, and within mile and half circle of city.
CROSS & CO.
Belmont House Opposite P.O.

$2900—THIS is an exceptionally nice James Bay bungalow, fully modern and one of the very best locations, much below actual value.
$4150—OAK BAY—This 5-roomed bungalow, is one of the most desirable parts of Oak Bay, is really a $9,500 home and above the ordinary of this price.
MUTUAL REALTY, 410 Sayward Bldg.

$675—5-ROOM house, city light and water, large garage; low taxes. Phone 5778R1. 611 Kestar Road.

$2800—SIX-ROOM bungalow, with full basement and furnace, situated just off the best part of Fort Street. To close an estate, this property is offered at this price, and some furniture will be thrown in. Easy terms. R. B. Punnett, 115 Pemberton Block.

HOUSES FOR SALE 39
(Continued)

PHOENIX ASSURANCE CO., LTD.
(London, England)
WATERFRONT HOMES AT LOW PRICES AND REASONABLE TERMS

VICTORIA ARM—On the choicest part of the Gorge—A very nice residence; well laid out and lovely bright rooms, faces south. All modern conveniences, including hot water heating, open fireplaces, etc. Two nice conservatories, lawns, shrubberies, fruit trees, all kinds of small fruits. The land comprises about 1½ acres, with 300 feet of waterfrontage, and runs through to the Gorge Road. To effect an immediate sale the price has been greatly reduced, being now offered at the remarkably low price of only $7000

OVERLOOKING the Straits—A most desirable 2-story home, less than 3 miles from the centre of the city. There are nine rooms, all fully modern, and they're large and bright, with spacious clothes cupboards; extra toilet fixtures, good basement, hot water heating; large open fireplaces, stationary tubs, etc. There are about 3 acres of land, very beautifully situated, with an ideal cove all to itself; shade and ornamental trees, lawns, shrubbery; garage; servants' quarters; in fact, everything that goes to make up a most charming suburban home. Last year's taxes were only $100.90. For prompt sale we have authority to dispose of this place for $12,500

B.C. LAND & INVESTMENT AGY., LTD.
922 Government St. Phone 125

BRETT & KER, LTD.
623 Fort Street Phone 152
Real Estate, Financial and Insurance Agents

BEAUTIFUL FAIRFIELD HOME WITH MARINE VIEW
THE substantial construction, with stucco finish, sunroom, conservatory and large gables, gives this home an attractive individuality.
The interior shows a reception hall with hardwood floors opening to den and with French doors to spacious living-room, which, with its hardwood floor and fireplace, opening to sunroom, invites ease and comfort; draw doors separate this from the dining-room, which also has a fireplace and hardwood floor; pass pantry and cabinet kitchen in white enamel add to domestic comforts. The upstairs plan has many admirable features, including large front bedroom with double closets, from which a splendid marine view is obtainable. The other three bedrooms are daintily finished, all having polished floors.
Full concrete basement, with furnace, laundry trays, second toilet and fruitroom.
Splendid lot, with back and front gardens and garage. Not previously advertised. Price $8,850.

MODERN BUNGALOW HOMES
$3150—CLOSE IN—Dandy, well-arranged bungalow, five good big rooms, nice bathroom, separate pantry, full cement basement, built-in effects, two open fireplaces, wash tubs, furnace. One of our best buys. Terms arranged.
$3000—QUADRA ST., just off best part above Hillside—Neat, modern bungalow of six rooms; three bedrooms, three-piece bathroom, built-in buffet, full basement (cement). Property is nicely located, facing south.
$2750—EXCEPTIONAL Value, just off Quadra, outside city—A newly-built home, living-room with open fireplace, sideboard, and other built-in features, kitchen with built-in ironing board and cupboards; separate pantry with sink, cooler and bins, etc. Two bedrooms, hall and bathroom, sleeping porch, and room for two more rooms, which owner would finish to suit purchaser. House stands on ¼-acre lot, high situation, 58 fruit trees in bearing, also nice garden and chicken house.
HEISTERMAN, FORMAN & CO.
609 View St. Phone 55

10-ROOM house, nice good garden, tennis lawn; good location. Phone 1543L.

$3300—BARGAIN for Quick Sale in Fairfield district, sea view, six-roomed semi-bungalow, in splendid condition, cement basement, furnace, garage; lot 100 x 80, all in small fruits, vegetables, flowers, etc. House cost $7,000 to build. Phone owner, after 5.30, 1154L.

$500—Three-room, light and water.
$700—Three-room, light, water, etc.
$800—Four-room, with 5 large lots.
$975—Four-room, bathroom, etc.
$1,290—Five-room, in first-class order.
I have a large listing of cheap, medium and high price houses that would be worth investigating.
F. F. HIGGS, 293 Pemberton Bldg.
Real Estate and Insurance

ANOTHER SACRIFICE
$600 CASH—Owner has clear title, and will sacrifice 5-room bungalow, near park, school and store, walking distance, choice locality; modern conveniences; nice lot, good fruit trees, etc. Price only $2,800, with $600 down and $30 a month. Or will sell fully furnished for extra $350. This is a snap.
COMMERCIAL & FINANCIAL CORPN., LTD. 725 Fort St.

HOMES OUR SPECIALTY
$3750—AN exceptional bargain, and low taxes—5-room, all modern bungalow, cement basement, large fitted kitchen, dining-room, living-room with open fire, bathroom with best plumbing and fittings, 2 good bedrooms with closets, and linen closet. One acre of land.
THE CITY BROKERAGE, A. T. Abbey, Mgr.
993 View Street Phone 815

SUMMER RESORTS 41

A BEAUTIFUL Summer Resort—The White House, Fulford Harbor, B.C. Boating, bathing, fishing, tennis, tents, motoring. 5 acres grounds. 4-room annex for rent. Long distance phone. Terms moderate.

BRENTWOOD—Artistic 5-room bungalow (3 bedrooms), nicely furnished (no linen), just off bathing beach, 3 minutes' walk to Interurban; $50 monthly. Victoria Realty Co., Central Bldg. Phone 3026.

BRENTWOOD PARK—Exceptionally good furnished cottages and floored tents, with electric light, running water, etc.; next to Butchart's Gardens, to rent. E. B. Andros.

CADBORO BAY (furnished)—Almost new 5-room bungalow (2-3 bedrooms), 2 granite fireplaces, cement basement, garage. Easy walk to sandy beach, an ⅛ acre of flowers and fruit. $80 month, or offer. Victoria Realty Co., 318-17 Central Bldg. Phone 3026.

FURNISHED cottage, good beach, including boat. Apply J. L. Smith, South Shawnigan Lake.

FOR Sale or Let for Summer—Furnished camp, Cordova Bay. Phone 5971R.

FOR Sale at Shawnigan—2 rooms, with lean-to, on 5 acres; 10 minutes from lake; $400, your own terms. Box 3917, Colonist.

HARBOR HOUSE, Ganges, B.C.—Gulf Islands, ideal Summer resort—Unsurpassed situation; fifty-acre farm in connection; fishing, tennis, motoring, boating, excellent bathing beach on property. Terms moderate. Apply proprietor, A. G. Crofton, Ganges, B.C.

ON Seafront, Comox—Furnished or unfurnished camping suites, fitted with cook stove, electric light and running water. Apply Elk Hotel, Comox.

SHAWNIGAN LAKE—For rent, furnished cottage. Phone 4048R, mornings.

TO Rent—Furnished 5-room house, with an acre of land; good beach, with best of bathing, boating and fishing; city water and good transportation. $35 per month for July, August and September. F. F. Higgs, 309 Pemberton Bldg.

TO Rent—Furnished camp at Cordova Bay. Phone 5404R.

TO Rent—Cottage, two rooms, part furnished, garage, right of way to sea beach. Apply A. Jackson, Burbidge Road, R.R. 1, Royal Oak.

THE Strathcona Lodge, Shawnigan Lake, B.C.—Opens May 1st. American plan, from $3.50 per day; from $21 per week. Telephone Cobble Hill 27R1. M. A. Wylde, Manager.

TO Rent—The Maples, Pender Island, for July and August, furnished; good beach. Apply Mrs. Pollard.

WELL-FURNISHED cottages, rooms and tents, by week or month. Also tent sites. Afternoon teas, light luncheons. Picnic parties catered for. Boats for hire. Richards, Cadboro Bay. Phone 7030R1.

5-ROOM furnished bungalow, Cordova Bay waterfront, to rent for season, garage. Phone 5917R or 5115.

ACREAGE FOR SALE 43

PEMBERTON & SON
Pemberton Bldg. Phone 398

WATERFRONT
This property MUST BE SOLD. No reasonable offer refused.
50 ACRES, on the seafront, about 13 acres under the plough, another 10 acres in grass, balance of the land in rough pasture. All good land. A good assortment of small fruits in full bearing.
House of 5 rooms, hot and cold water laid on.
Barn, poultry houses and other outbuildings.
Bathing, boating, fishing and excellent shooting.
The purchaser of this property would have a nice home and an A1 investment.
MONEY TO LOAN ON FIRST MORTGAGE AT CURRENT RATES
PEMBERTON & SON
Real Estate, Financial and Insurance Agents
625 Fort Street Victoria, B.C.

ABSOLUTELY A GIFT OF 100 ACRES, adjoining railway, 15 miles from city; virgin forest, some fine log timber, about 3,500 cords wood, besides piling and cedar. Some very fine land, good fencing. The whole, clear title, for $790 cash. G. C. Howell, 108 Pemberton Bldg.

COME and make your seaside home away from taxation. Three hours from Government Street. 30 acres, exceptionally situated. Seafrontage on two sides, nice clean bay and beach, not overlooked. Fifteen miles of view. Good permanent water. English community. Next similar property sold for sixty-five pounds per acre. Price one thousand pounds, English. Terms to suit. Timber on property worth more than half the price. F. F. Higgs, 308 Pemberton Bldg.

PRETTY WATERFRONT HOME
EXCELLENT large lot, all fenced. Good soil, shade trees, large and small fruits. Good water supply from well, piped to garden, double action force pump. Comfortable cottage, with sitting-room, bedroom, kitchen and sleeping porch. Also included in price is a quantity of furniture, including cook stove, bed, cooking utensils, etc. Garage, boathouse, rowboat and oars. Good boating and fishing, and excellent bathing beach.
PRICE $3,500; TERMS.
A. S. BARTON WISE & CO., LTD.
111 Pemberton Bldg.
Phone 2901

PROPERTY FOR SALE 44

ADVERTISER has two good level full-size lots, taxes all paid up; one near Central Park for $990.00; the other just off Hillside Ave. (in good district), $900.00. Owner. Phone 5585Y.

BUSINESS SITE SNAP—An opportunity for the man who looks ahead; 40 ft. frontage on Douglas Street, only few yards from Hudson's Bay Building, at a give-away price. Apply J. B. LIVSEY (successor to Grant & Lineham, Ltd.), 304 Sayward Block. Phone 994.

THE FINEST VIEW
POSSIBLY in Victoria. Lot 54 feet frontage and 133 feet deep. Sewerage and water easily available. This is a lot that cannot be overlooked, but gives a magnificent outlook on three sides. It is situated in a locality that is fast coming to the front and in which there is only the best class of residences. Seven minutes from the street car. PRICE ONLY $950.
A. CARMICHAEL & CO., LTD.
624 Fort Street

PROPERTY WANTED 45

WANTED to rent for 1 year, option purchase, up to ten acres, no objection if partly undeveloped; with small house, sea-frontage preferred, with reasonable connection for High School. Box 4500, Colonist.

FARMS WANTED 46

SMALL farm, suitable diversified farming. Buying privilege. Box 3305, Colonist.

FARMS FOR SALE 47

10 CHICKEN RANCH AND FARM MILES from the city, on main highway, beautifully situated, overlooking lake; 5 acres, all cleared; large chicken house for 900 birds, brooder houses and other outbuildings; also pretty 5-room bungalow, large living-room, open fireplace; nice big bedrooms, bathroom, bright kitchen, two deep, wide verandas; lake frontage with bathing beach. All property fenced and cross-fenced. $3,000, on terms. See the Victoria Realty Co., 315-17 Central Bldg. Phone 3026.

MONEY TO LOAN 52

AGREEMENTS for sale and mortgages purchased. Money to loan on improved property. Dunlop & Foot, Barristers, 512 Sayward Bldg.

IN sums ranging from $250 to $50,000, on improved farm and city property. Apply P. R. Brown & Sons, 1112 Broad Street. Phone 1076.

MONEY for salaried people; also chattel loans; $10 to $990. Suite 450, Hibben-Bone Bldg. Phone 7816.

MONEY to loan on improved property. Heisterman, Forman & Co., 608 View Street. Phone 55.

TWELVE hundred dollars to loan out for one year; must be good security. Box 4419, Colonist.

WANTED TO BORROW 53

MONEY wanted—Make your money earn big interest. We have several gilt-edged mortgages at 8 per cent and 10 per cent interest. T. P. McConnell, 330 Pemberton Bldg.

PERSONAL 56

TO Real Estate Agents—Property, 590 Ardesier Road, is off the market.

AGENTS WANTED 59

AGENTS—Make $75 a week selling English all-wool made-to-measure suits at $28 delivered anywhere in Canada. Previous experience unnecessary. Liberal commissions payable in advance. We supply finest selling outfit in Canada. Full or part time. Write for details. Pioneer Tailoring Company, 503 Mount Royal Ave., East, Montreal.

AGENTS—Buy direct from factory at factory prices. Everplay eliminates all needles for phonographs, lasts for years; cannot injure records. $15 to $30 daily easy on our plan. Carry day's supply in pocket. Territory allotted from this office only. The Everplay Company, Dept. 381, McClurg Building, Chicago.

AGENTS—Splendid opportunity to make good money while building business for yourself. Fastest selling auto necessity. If you own a car, write for exclusive territory. Fan Flame Spark Plug Co., 5910 St. Lawrence, Montreal, Que.

WILL give an commission, exclusive selling rights for Vancouver Island for fast-selling article, automobile trade. For full particulars write Mr. Atkinson, Lotus Hotel, Vancouver, B.C.

TIMBER BROKERS 60

LARGE and small tracts of timber, accessible to rail and water, for sale. Wise & Co., Ltd., 100 Pemberton Bldg.

RYAN, McINTOSH, HIBBERSON, BLAIR TIMBER CO., LTD., TIMBER CRUISERS, VALUATORS AND CONSULTING ENGINEERS. Timber for sale in large or small tracts. Crown grant or licences, in any part of the Province. 703 BELMONT HOUSE, VICTORIA.

In the Matter of the Estate of Henry Frederick Bullen, late of the City of Victoria, deceased.

Notice is hereby given that all persons having any claims or demands against the late Henry Frederick Bullen, who died on or about the 8th day of January, A.D. 1924, at the City of Victoria, in the Province of British Columbia, are required to send by post prepaid or to deliver to the undersigned solicitor herein for Michael Robert Jamieson and The Royal Trust Company, the executors and trustees under the will of the said Henry Frederick Bullen, their names and addresses and full particulars in writing of their claims, duly verified, and the nature of the securities, if any, held by them. And Take Notice that after the 15th day of July, A.D. 1924, the said Michael Robert Jamieson and The Royal Trust Company will proceed to distribute the assets of the said deceased among the persons entitled thereto, having regard only to the claims of which they shall then have had notice, and that the said Michael Robert Jamieson and The Royal Trust Company will not be liable for the said assets or any part thereof to any person of whose claim they shall not then have received notice.
Dated at Victoria, B.C., this 7th day of June, A.D. 1924.
ALEXIS MARTIN,
227-8 Pemberton Building, Victoria, B.C., Solicitor for Michael Robert Jamieson and The Royal Trust Company.

Four per cent of the hogs on farms in America died of cholera last year.

The Returned Professional and Business Men's Association of Victoria, B.C.

Respectfully solicits the patronage of local residents in the lines of business hereunder mentioned:

ARCHITECTS
P. L. JAMES, 221 Sayward Building. Phone 4919.
RALPH BERRILL, A.R.I.B.A., 9 Brown Block. Phone 9242.
AUTOMOBILE REPAIRS
THE MECHANICAL MOTOR WORKS, 2996 Oak Bay Avenue. Phone 5684.
AWNING MAKER
GEO. RIGBY, 626 Fisgard Street. Phone 6439.
AUTO PAINTER
VETERANS' AUTO PAINTING WORKS, 1730 Blanshard Street.
BUILDERS' SUPPLIES
JOHNSON BROS., 2744 Avebury Street. Phone 4730.
BONDS
G. C. MORRIS, 711 Fort St. Phone 3140.
CARPENTER AND BUILDER
EVANS & GREEN, 1570 Dallas Road. Phone 9661X.
CLOTHIERS
FYVIE BROTHERS, 917 Government Street. Phone 1666.
A. H. C. JONES, with D. F. Sprinkling, corner View and Broad. Phone 4100.
CONCRETE SPECIALISTS AND CONCRETE PRODUCTS
HENSON & CO., 403 Gorge Road. Phones 9647, and 119X.
DENTIST
H. CLARKE, 413 Central Building. Phone 1525.
ELECTRICIANS
FOX & MAINWARING, Pemberton Building. Phone 4611.
FINANCIAL AGENTS
H. E. HUNNINGS, 219 Central Building. Phone 4484.
HOTEL KEEPERS
NICHOLSON & WILLIS, Sooke Harbor Hotel.
INSURANCE
W. J. BRICK, 607 B.C. Permanent Loan Building. Phone 1970.
LAWYERS
Names of five Legal Firms may be obtained from the President. Phone 3672.
LAND SURVEYOR
F. M. ALLWOOD, B.C.L.S., 1715 St. Ann St. Phone 7581L2.
ORCHESTRA AND BAND
A. RUMSBY, 5th Regiment Band. 531 Niagara Street.
PAINTING AND DECORATING
T. H. RENDELL, 1520 Bay Street. Phone 4579Y.
PLUMBERS
VETERANS' PLUMBING COMPANY, Fort and Langley. Phone 9911.
R. J. COSTELLO, Lake Hill P.O. Phone 5976X.
REAL ESTATE AND INSURANCE
W. S. BROWN, 711 B.C. Permanent Loan Building. Phone 3219L.
J. H. GILLESPIE, 711 Fort Street. Phone 2040.
T. B. MONK & CO., 904 B.C. Permanent Loan Building. Phone 2741.
TRANSFER AND TRUCKING
GENERAL SERVICE TRANSPORT, LTD., 1167 Langley. Phone 69.
JOHNSON BROS., 2744 Avebury Street. Phone 4725.
TOBACCONIST
J. DIROM, Horseshoe Cigar Stand. 1533 Government Street. Phone 7196O.

MAYNARD & SONS
AUCTIONEERS

Instructed by the owners we will sell at Salesrooms, 727-733 Pandora Avenue,

Tomorrow, 1:30 P.M.

Almost New and Costly

Household Furniture and Furnishings

Including: Beautiful 3-piece Overstuffed Chesterfield Suite with loose cushions and pillow arms. This suite has been used only 3 months. Very good 3-piece Mahogany Parlor Suite, large Upholstered Arm Chair, extra good Mission Oak Roll-Top Office Desk, large Mahogany Settee upholstered in shadow cloth, 2 Mission Oak Sectional Bookcases, Golden Oak Hall Seat with Mirror Hat Rack to match, Drophead Singer Sewing Machine, Golden Oak Rocker upholstered in leather, large Plate Glass Mirror, 4-ply Jap Screen, very good Axminster and other Carpets, very good Mission Dining Suite, consisting of Round Dining Table, set of 6 Dining Chairs and Buffet, Brass Fire Irons, Brass Toddy Kettle, Plated Ware, Electric Reading Lamp, almost new Underwood Visible Typewriter, very good Remington Visible Typewriter, Empire Typewriter, several very good sets of Books, large assortment of Odd Books, Cash Register, several good Couches, very good All-Brass Bed, Spring and Mattresses, Mahogany Dresser and Stand, Mahogany Bed, Spring and Mattress, Cream and White Enamel single and full size Iron Beds, Springs and Mattresses, Children's Iron Cots, very good White Enamel, Oak and other Dressers and Stands, Camp Cots, Bedroom Tables, Chairs and Rockers, extra good English Baby Buggies, Go-Carts, Boy's Auto, Girls' Bicycle, Medicine Cabinet, Sewing Machines, Heaters, very good Lorain, Arcadian and other Steel Ranges, Kitchen Tables, Kitchen Chairs, Lino Square, Cooking Utensils, Jam Jars, Flower Pots, Scales, Tools, Wringers, Refrigerators, Garden Tools, Mowers, Hose, Trunks, Iron Gates, pair of new Cement Wash Tubs, Wheelbarrow, etc.

Now on view.

Also at 11 o'Clock in Our Stockyard

A fine lot of Wyandotte, Leghorn and other Hens and Cockerels, lot of young Geese and Ducks, 2 Portable Chicken Houses with Runs, Wire Fencing, etc.

MAYNARD & SONS
Auctioneers Phone 837

Furniture Snaps

Pedestal Extens'n Dining Table	$ 8.50
Several Dressers, good mirrors	12.50
Neat Dressing Table, good mirror	10.50
Two Strong Four-Drawer Chests at	11.50
Small Dressing Table, mirror	5.50
Two Arm and Four Side Diners	21.00
Choice Fumed Oak Dining Set	79.00
8-Piece Fumed Oak Dining Suite	85.00
Chiffoniers at $35, $31, $19 and	18.00
Jacobean Oak Bed, Sp'g, Mattr's	49.00
English Jacobean Oak Hall Stand	21.00
Edison Gramophone and 20 Rec'ds	85.00
A Choice Oak China Cabinet for	26.50

Chairs, Tables, Books, Pictures, Etc.

British Furniture Mart
749 FORT STREET PHONE 3663
"A Live Store"

BARTHOLOMEW'S

1113-19 Fort St. (above Cook) Phone 1611

SPECIALS

Golden Oak Chiffonier, $39; Large Chest Drawers, $12.50; Bureaus from $6.50 to $40; Fine Mahogany China Cabinet, $95; Jacobean China Cab., $39; Jacobean Lounge and Arm Chair, $85; Dining Tables from $10 to $115; Carpets, $6 to $80; Dining Chairs, $30 to $150. Fine selection of Old Sheffield Plate, Silver, Persian Rugs, etc.

LARGEST SELECTION ANTIQUES IN B.C.

Furniture for Mansion, Bungalow or Shack. Cars 1, 6, 9, 10, 11 to Cook. Easy Terms

THE CORPORATION OF THE DISTRICT OF SAANICH

PUBLIC NOTICE

Notice is hereby given that the West Saanich Road will be closed from Heale Station to the Keating's Cross Road from Wednesday, June 11th, until further notice.

R. R. F. SEWELL,
C.M.C.

TOWNSHIP OF ESQUIMALT

TAXES

To avoid the percentage addition on the current year's taxes, all taxes must be paid not later than June 20th.

Tax statements have been mailed to all persons whose names and addresses appear on the Collector's Roll of the Corporation of the Township of Esquimalt.

Any person who has not received a statement should communicate at once with the undersigned.

G. H. PULLEN,
Assessor and Collector

June 7th, 1924.

Finance and Commerce

LOW RATE ON MONEY HELPS BOND MARKET

Call Loans Drop to Lowest Point Seen Since November 3, 1919—Cheap Stocks Join Upward Drive

NEW YORK, June 9.—While trading on the stock exchange today was relatively light in volume, the day's sales aggregating only about half a million shares, pool operations were apparent in a number of low-priced issues. These were encouraged by the cheapness of money, call funds being obtainable at two per cent, the lowest stock exchange rate since November 3, 1919.

Large amounts of surplus funds also found their way into the bond market, all the United States Government issues selling at new high levels for the year.

Early selling of the steel shares was based on the expectation that the May unfilled tonnage statement of the United States Steel Corporation, to be made public tomorrow, would show a drop of a half million or more tons. United States Steel common duplicated its new 1924 low of 94 1-4, but rallied later to 94 3-4, its closing price on Saturday. Bethlehem and Vanadium Steels touched new bottom prices, closing slightly above their low levels of the day.

Penn. Seaboard improved fractionally.

The restricted nature of the trading was attributed in some quarters to the marked absence of public interest and the disposition of some of the large traders to await the adoption of the major party platforms and the selection of a domestic presidential nominee before extending their commitments.

Oil stocks improved slightly on publication of statistics showing another decline in California production.

Public utilities continued to attract attention, with brokers reporting a good investment demand for some of the high grade issues.

A jump of nearly 17 points in Central Railroad of New Jersey, which touched a new 1924 top at 234 7-8, was the feature of the railroad list.

Call money opened at 2 1-2 per cent, eased to 2¼, and then to 2. A slightly easier tone was apparent in the time money market, loans up to 60 days being available at 3 1-4 per cent. The bulk of prime commercial paper continued to move at 4 1-4 per cent.

Foreign exchange rates held steady in extremely quiet trading, due to the holiday abroad. Demand sterling ruled around $4.31, and French francs around 5.10 cents.

Relaxation of money rates and flotation of $150,000,000 treasury certificates on a pre-war basis of 2 3-4 per cent, today stimulated one of the year's most active bond markets, in which all active Liberty issues established 1924 top prices, and many railroad lines sold at the year's highest levels.

In striking contrast was the weakness of Japanese issues. The new 6 1-2 per cent bonds dropped 1 1-2 points to a record low price on liquidation inspired by anti-American demonstrations in Japan, resulting from adoption of the exclusion policy. The Japanese 4's also touched a new 1924 low at 76.

With call money renewing at 2 1-2 per cent, the lowest rate in five years, and then falling back to 2 per cent, quotations on the outside ruling as low as 1 3-4 per cent, time funds manifested an easier tendency.

The heavy buying of government obligations began at the outset of today's trading. The average price of Liberty bonds today was around 101, as compared with an average earlier in the year of 98.

FOREIGN EXCHANGE

NEW YORK, June 9.—Foreign exchanges steady. Quotations in cents. Great Britain—Demand 4.30⅝; cables 431⅛. 60-day bills on banks 428⅝. France—Demand 5.09; cables 5.10. Italy—Demand 4.34⅝; cables 4.34⅝. Belgium—Demand 4.42; cables 4.44. Germany—Demand, per trillion, .23⅝. Holland—Demand 37.36. Norway—Demand 13.94. Sweden—Demand 26.51⅛. Denmark—Demand 15.94. Switzerland—Demand 17.78. Spain—Demand 13.45. Greece—Demand 1.67. Poland—Demand .000013. Czecho-Slovakia—Demand 2.92¼. Jugo-Slavia—Demand 1.30⅛. Austria—Demand .0014⅛. Roumania—Demand .41⅝. Argentina—Demand 32.55. Brazil—Demand 10.95. Montreal—99⅝.

(Supplied by Two Local Stockbrokers Over Direct New York Wire)
All Fractions in Eighths

Rails

	High	Low	Bid
A., T. & Santa Fe	102-9	102-4	102
Atlantic Coast Line	123-4	133	123-3
Baltimore, Ohio	55	94-3	54-5
Canadian Pacific	145-7	145-4	145-4
Chesapeake & Ohio	79-4	78-1	78-1
Chicago & Alton	4-1	3-7	3-7
Chicago & East Ills.	26	25-5	35-4
Chicago Great Western	..	..	4
Chic., Mil. & St. P.	12	11-5	11-5
Chicago North West	52-2	91-9	51-5
Chic., R.I. & P.	29	25-1	25-4
C., R.I. & P. 7% pfd.	79	..	79
C., R.I. & P. 9% pfd.	..	..	97-5
Delaware & Hudson	..	..	113
Del., Lack. & Western	121-4	121	120-4
Erie	27-9	27	27-5
Erie 1st pfd.	24-2	33-9	34-1
Great Northern pfd.	58	57-5	57-7
Illinois Central	102-7	..	102-9
Kan. City Southern	20-3	20	20-1
Lehigh Valley	44-4	44	44-3
Louisville & Nashville	93	..	93
Soo Line	..	..	32
Miss., Kan. & Texas	12-4	12-1	12-3
Missouri Pacific	15-3	14-5	15-2
Missouri Pacific pfd.	46	49	45-6
N. Orleans, Tex. & Mex	97	96-1	99-2
New York Central	102-3	101-4	103-1
N.Y., N.H. & Hartford	19-4	19-1	19-4
Ontario & Western	..	..	19-4
Norfolk & Western	122	120-2	121-5
Northern Pacific	53-2	53-1	53-2
Pennsylvania	43-5	43-4	43-4
Pere Marquette	51-2	50-4	51
Pittsburg & W. Virginia	44-7	44-1	44-4
Reading	54-4	94	54-3
St. Louis & San Fran.	22	21	21-5
St. Louis & S. Western	39-4	26	29
Southern Pacific	89	88-6	88-9
Southern Railway	59-5	56-2	59-3
Texas Pacific	29-4	29	29
Union Pacific	120-4	130	130-2
United Railways Invest	..	..	9-4
Wabash	15	14-5	14-7
Wabash & "A"	49-3	44-5	49-1
Western Maryland	..	..	9
Wisconsin Central	..	..	27
St. Paul pfd.	22-1	31-4	21-6
Motors			
Chandler Motor Co.	45-5	45-4	45
Continental Motors	6-3	..	6-2
General Motors	13	12-7	12-9
Hupp Motors	11-5	..	11-5
Hudson Motor Co.	32-2	23-2	23-2
Mack Truck	53	91	82-4
Maxwell Motors	42-6	42-5	42
Maxwell "B"	10-4	..	10-4
Moon Motors	19	..	19
Packard Motor Co	10-2	10-1	10-1
Pierce Arrow Motor	7-4	9-6	5-9
Studebaker	23	32	32-5
White Motor Co.	..	..	52
Willys-Overland	7-6	7-1	7-2
Willys-Overland pfd.	66-2	94	55-4
Nash Motors	101-4	..	101
Accessories			
Ajax Rubber	..	..	5-1
Amer. Bosch Mag	22-4	..	22-4
Elec. Stg. Battery	..	..	55
Fisherbody	..	..	175
Fisk Tire Co	6-2	6-1	6-3
Goodrich Rubber	18-2	18	17-4
Goodyear Tire Pr. pfd.	..	..	90
Kelly Springfield Tire	14	13-5	13-4
Keystone Tire	..	..	1-5
Lee Tire & R. Co.	4-5	..	4-4
Stewart Warner Co.	62-3	60-4	61-5
Stromberg Carb.	61	59-4	60
Timken Roller Bearing	33-9	33-3	33-4
U. S. Rubber	25-2	24-4	29-1
Hayes Wheel	23-1	32-9	23-1
Sugars			
Amer. Beet Sugar	27-4	..	37-6
Amer. Sugar Refinery	41	39-5	40-5
Cuba Amer. Sugar	30	28-4	29-9
Cuba Cane Sugar	12-6	..	12-2
Cuba Cane Sugar pfd	58	55-4	57
Punta Allegre Sugar	49-3	49	49-3
Porto Rico Sugar	97-4	94-4	67-1
Manati Sugar	..	..	50
Tobaccos			
Amer. Sumatra Tob.	9-4	7-4	8
Amer. Tob. Co.	..	..	146
Liggett & Myers	..	..	52
R. J. Reynolds Tob.	97-7	67-6	67-6
Tob. Products	55-4	58	58-2
Tob. Products "A"	..	..	67-2
Amer. Tob. "B"	140	..	139
Coppers			
Anaconda	30-4	39-9	30
Amer. Smelters	62-4	91-2	61-4
Butte & Superior	..	..	14-4
Cerro de Pasco Copper	44-7	44-6	44-7
Chile Copper Co.	37-2	37-1	27-1
Chino Copper Co	..	..	19-5
Dome Mines	15-6	..	15-4
Granby Cons. Mining	..	..	13
Great Northern Ore	..	..	36
Greene Cananea Copper	11	10-7	10-4
Inspiration Copper	32	..	23
International Nickel	14-3	13-6	13-7
McIntyre Mines	..	..	19-5
Miami Copper Co	20-1	..	30-1
Motherlode	7-3	7-1	7-3
Nevada Cons. Copper	13	..	12
Ray Cons. Copper	10	10	10
Tennessee Copper	..	..	7
Utah Copper	98-5	..	68
Kennecott Copper	27-9	37-3	37-6
Magma Copper	27-4	27	27
Equipments			
Amer. Brake Shoe	..	..	81-6
Amer. Locomotive	73-4	..	72
Baldwin Loco	108-2	105-2	107-5
Lima Locomotive	99	..	56
N. Y. Air Brake	39-2	..	34-4
Pressed Steel Car	46	49-4	45-4
Pullman Co	131	120-4	120-6
Railway Steel Springs	..	..	110
Steels			
Amer. Steel Fdy	34-4	34	54-3
Bethlehem Steel	49-1	49-1	49-9
Brit. Em. Steel	..	..	2-1
Brit. Em. Steel 2nd pfd.	..	..	9
Crucible Steel	90	48-7	49-5
Gulf States Steel	94-5	94	94-9
Midvale Steel	..	..	29
Otis Steel	7-6	7-4	7-2
Replogle Steel	7-5	7-4	7-4
Republic I. & S.	43-7	42-4	43-2
Sloss-Sheffield Steel	93	..	53
United Alloy Steel	..	..	29
United States Steel	94-7	94-3	94-6
United States Steel pfd.	..	..	110-2
Vanadium Corpn.	20-1	19-1	30
Oils			
Associated Oil	28-2	28	26-2
California Pete	22-1	21-5	23
Cosden Oil	25-0	24-3	24-6
Houston Oil	54-4	62	63
Invincible Oil	12	11-7	13
Marland Oil	50-3	26-2	29-2
Mexican Seaboard	20-1	16-7	20-2
Middle States Oil	3-3	2-2	2-2
Pacific Oil	47-1	46	49-4
Pan Amer. Pete	51-2	50-2	50-2
Pan Amer. Pete "B"	49-7	48-7	49-2
Phillips Pete	54-1	39-5	33-6
Pierce Oil	2	1-7	1-7
Producers & Refiners	24-5	24	24-2
Pan Oil	21	20-5	20-5
Royal Dutch	..	..	90-1
Shell Union Oil	16-6	19-5	16-9
Sinclair Oil	19-5	19	14-2
Skelly Oil	16-5	17-7	18-4
Standard Oil Cal.	56-4	55	59-2
Standard Oil, N.J.	34-2	32-3	32-5
Superior Oil	9-4	6	6-1
Texas Co.	38-5	28	28-4
Texas Pac. C. & O.	..	..	5-2
Trancontinental Oil	3-7	3-9	3-5
White Eagle Oil	32-4	33-2	23-1
Industrials and Miscellaneous			
Central Leather pfd.	42-2	41-3	41-4
Bklyn. Manhattan	15-2	15	19
Fleischmann	51-4	50-2	51-1
Allied Chemical	71-1	70-7	70-6
Allis Chalmers Mfg.	44-2	..	44-2
Amer. Agl. Chem.	..	..	7-1
Amer. Intl. Corpn.	20-3	20	20-1
Amer. Bank Note	..	..	105
American Can.	104-2	102-6	104-2
Amer. Car Fdy.	..	..	199
Amer. Cotton Oil	..	..	10
Amer. Drug Syndicate	..	..	2
Amer. Ice	..	..	94
Amer. La France	..	..	10
Amer. Linseed	..	..	15
Amer. Metals	..	..	40
Amer. Radiator	100-4	99-6	100-6
Amer. Safety Razor	..	..	9
Amer. Ship & Comm.	..	..	10-6
Amer. Snuff	140-2	140	139-6
Amer. Tob. & Tale.	137-2	125-7	127-2
Amer. Woolens	69	99	98-5
Amer. Writ Paper pfd.	..	..	3-4
Amer. Zinc Lead	..	..	6
Associated Dry Goods	..	..	97-4
Atlantic Gulf W.I.	..	..	15-2
Atlantic Refining	103-5	101	102-4
Austin Nicholls	19-4	..	19-2
Barnsdall "A"	..	..	15-2
Beech Nut Packing	..	..	48
Booth Fisheries	..	..	2-5
Brooklyn Edison	105-3	106	105-2
Brooklyn Union Gas	..	..	62
Brown Shoe Co.	..	..	39
Burns Bros. "A"	..	..	104
Burns Bros. "B"	..	..	22
Butterick	..	..	19
Calif. Packing	..	..	51-9
Callahan Zinc-Lead	..	..	3-1
Chic. Pneumatic Tool	..	..	85
Central Leather	11-7	11	11
Certain-Teed Prods.	..	..	27
Cluett Peabody Cp.	..	..	51-3
Coca Cola	67-5	97	67
Colo Fuel & Iron	29-4	39	39-2
Comptg. & Tab.	..	..	92
Cons. Cigar	13-3	..	13
Consolidated Gas	55	54	94-7
Consolidated Textile	..	..	2-5
Continental Can.	48	47-3	47-2
Corn Products	39-3	54-5	24-7
Davidson Chemical	49-2	44-7	45
De Beers	..	..	20-3
Dupont Powder	118-2	115-1	115
Eastman Kodak	..	..	105
Endicott Johnson	59	58-9	59-4
Famous Players-Lasky	75-1	75-4	75-5
Freeport Texas	6-5	5-4	4-5
General Asphalt	..	..	39
General Electric	319-4	319-7	219
Hide & Leather pfd.	94-6	54-1	94-4
Industrial Alcohol	64-2	69-4	64-9
Intl. C'mbst'l Engine	23-5	32	22-9
Intl. Harvester	..	..	84
Intl. Mer. Marine	..	..	8
Intl. Mer. Mar. pfd.	33-1	31	31-6
Intl. Paper	47-7	44-6	47-5
Iron Products	..	..	42
Jewel Tea	..	..	16-4
J. Kayser Co.	..	..	21-4
Jones Bros. Tea	..	..	30
Loews Incorporated	16	15-9	15-5
Manhattan Elec. Sup.	41-7	41-5	41-3
Martin Parry	..	..	52
May Dept. Stores	..	..	93-4
Montana Power	..	..	61-4
Montgomery Ward	22-3	32-1	22-2
National Biscuit	..	..	52
National Enamel	24-4	..	22-6
National Lead	131	..	131
North American Co.	39-1	29	20
Orpheum Theatre	..	..	18
Owens Bottle Works	..	..	41
Pac. Gas & Elec. Co.	93-3	92	92-5
People's Gas	94-4	..	94-4
Pittsburgh Coal	..	..	98
Philadelphia Co.	47-5	47-1	47-1
Postum Cereal	..	..	90
Public Service, N.J.	48-2	47-6	48
Reynolds Spring	11-4	11	10-9
Savage Arms	50-3	47	49-4
Sears Roebuck	92-7	52-2	52-6
Submarine Boat	8-2	7-7	8-2
Texas Gulf Sulphur	59-1	..	99
United Fruit	186-9	..	187
U. S. Cast Iron Pipe	69-4	85-2	87
U. S. Realty	91-2	90	99
Virginia Chemical	1	..	1
Westinghouse Elec.	57-2	57	57-1
Western Union	107-6	..	107-2
Wilson Co.	4-4	..	4-4
Woolworth Co.	..	..	338
Worthington Pump	..	..	23
Columbia Gas	27	26-3	37
Congoleum	40	29-2	29
Yellow Cab	46	..	45-4
Money	2-4	..	..

Total sales, 492,000.

VICTORIA EXCHANGE

	Bid	Asked
Mining		
Boundary Red Mountain	..	.20
Bowena Copper	..	.10
Coalmont Collieries	..	20.00
Consolidated M. & S.	24.00	..
Cork Province	.05	..
Douglas Channel	..	.02
Dunwell Mines	4.20	4.40
Granby	14.00	..
Hazelton Gold-Cobalt	..	.02
Hemlock Creek Placer	..	.65
Howe Sound	2.75	3.50
Indian Mines	.20	.22
International Coal	.09	.12
Liberator Mining Co.	..	.05
McGillivray Coal	.99	.79
Premier Mines	2.10	2.29
Sheep Creek Consolidated	..	.00½
Silver Crest Mines	.05¼	.05⅞
Silversmith	.45	.50
Snug Cove Copper	..	.02
Standard Silver Lead	..	.20
Sunloch Mines	..	.24
Surf Inlet Gold	..	.17
Glacier Creek	.33	.37
Independence	..	.24
Rufus	..	.15
B.C. Silver	..	.69
Eldorado	..	.45
Terminus	..	.25
Oils		
Athabasca Oil	..	.10
Boundary Bay Oil	..	.00 1-10
Empire Oil	..	.00⅛
Spartan Oil	.00¼	.00⅜
Sweetgrass	..	.00⅝
Trojan Oil	..	.09¼
Utility Oil	..	.00 1-10
B. C. Montana	..	.00½
Miscellaneous		
Allen Theatre pfd.	..	25.00
B. C. Perm. Loan	97.00	..
Canada National Fire	..	51.00
C. P. R.	147.00	193.00
Great West Perm. Loan	..	24.00
Gregory Tire & Rubber	..	2.30
B. C. Marine	..	100.00

MONTREAL STOCKS

(Supplied by R. P. Clark & Co., Ltd.)
All Fractions in Eighths

	Close
Abitibi	56-9
Bell Telephone	128-9
Brompton Paper	39
Brazilian Trac.	49
Can. Cement com.	85
Can. Car Fdy. com.	43
Can. Car Fdy. pfd.	89
Can. S.S. com.	12-1
Can. S.S. pfd.	48
Can. Cottons	97
Can. Converters	89
Cons. M. & S.	38-6
Detroit United	26-4
Dominion Glass	106-4
Dominion Bridge	83
Montreal Power	165-4
Lake of Woods Milling	173
Laurentide Co.	89-4
National Breweries	51
Mackay Co.	113
Ontario Steel	42
Howard Smith	90
Bank of Commerce	179
Penman's, Ltd.	139
Shawinigan	128
Spanish River Pulp	102-5
Spanish River Pulp pfd.	110-4
Steel of Canada	70
Toronto Railway	92-2

TORONTO MINES

(Supplied by R. P. Clark & Co., Ltd.)

	Bid.	Asked
Lake Shore	365	..
Teck Hughes	109	..
Beaver Consol	15	19
McIntyre Porl	18.10	18.50
Hollinger Cons.	13.00	..
Newray Mines	30	..
Temiskaming	31	..
Wasapika Cons.	3¼	..
Dome Mines	19.70	..
Prest E. Dome	11	..
Vipond Cons.	102	..
Thompson Krist	2	..
McKinley Dar. S.	11¼	12
West Dome Lake	23	..
Mining Corp. Can.	290	..
Moneta	17	..
Clifton	14	..
Coniagas	145	..
Goldale	14	..
Argonaut Gold	45	..
Castle Treth	67	..
Kirk	19	..
Indian	20	..

MONTREAL PRODUCE

MONTREAL, June 9.—Butter up; cheese firm; potatoes, demand moderate.

Cheese—Finest Westerns, 19⅝c; finest Easterns, 14⅝c to 19⅝c.

Butter—No. 1 pasteurized, 32⅝c; No. 1 creamery, 62⅝c; seconds, 31⅝c.

Eggs—Storage extras, 30c.; fresh specials, 33c; fresh extras, 39c.

Potatoes—Per bag, car lots, $1.40 to $1.95.

SILVER MARKETS

NEW YORK, June 9.—Bar silver 67. Mexican dollars 51⅛.

SLOW EXPORT DEMAND WEAKENS PEG PRICES

Market Very Narrow and Wheat Futures Close Fraction Off for Day's Session

WINNIPEG, June 9.—More favorable weather conditions throughout the West and a poor demand from abroad gave today's wheat market an easier tendency at the start, prices working within narrow limits and closing ⅛ cent lower for July and ⅛ cent down for October.

	Open.	High.	Low.	Close.
Wheat—				
July	106⅝	107⅛	106⅝	106⅝
Oct.	102⅞	103⅜	101⅞	102⅝b
Oats—				
July	40⅛	40⅛	39⅞	39⅞b
Oct.	39⅞	38⅞	38⅝a	38⅝a
Barley—				
July	65	62	97⅞	62⅞
Oct.	55⅝	55⅝b	95⅛	56⅛
Flax—				
July	209⅝	209⅝	207½	208b
Oct.	194⅞	184⅛	181	181⅝b
Rye—				
July	67⅝	66⅛	67⅝a	66b
Oct.	..	..	..	66⅝

Cash Prices

Wheat—1 nor., 107; 2 nor., 103; 3 nor., 100⅛; No. 4, 95⅛; No. 5, 91⅝; No. 9, 85⅝; feed, 75⅝; track, 105⅞.

Oats—2 cw., 39⅛; 3 cw., 29½; extra 1 feed, 38⅛; 1 feed, 25⅛; 2 feed, 34⅝; rejected, 31⅞; track, 39⅝.

Barley—3 cw., 62; 4 cw., 59½; rejected, 55⅝; feed, 59; track, 62½.

Flax—1 nwc., 210; 2 cw., 205; 3 cw and rejected, 199; track, 208½.

Rye—2 cw., 67⅝.

CHICAGO WHEAT DOWN CORN REMAINS FIRM

Lack of Foreign Demand Develops Professional Market—Corn Closes Steady

(By British-American Bond Corpn., Ltd.)

CHICAGO, June 9.—The steady strength in corn and the weakness in wheat were the features in today's grain trading. Business was about the same as it has been, but there is not much show of outside help and the market continues very professional. Some people were inclined to wait for the Government report, which comes out after the close. This report is about as expected and is considered as somewhat in favor of the purchaser. Winter wheat condition is placed at 74, while Spring wheat is 62.2, or an average of 74 for both. This indicates a crop of 509,000,000 bushels Winter and Spring wheat. Oats condition was placed at 93.3. There was nothing said on corn. Corn remained firm to the close, while wheat was very indifferent, a little below Saturday's finals.

	Open.	High.	Low.	Close.
Wheat—				
July	104⅝	104⅞	103⅞	104⅛
Sept.	105⅝	105⅝	105⅛	105⅝
Dec.	109⅝	105⅝	107⅝	107⅞
Corn—				
July	78½	78¾	79	78⅝
Sept.	78⅝	76	78⅝	78⅞
Dec.	71⅝	73	71⅝	73
Oats—				
July	46⅛	46⅛	45⅝	49⅛
Sept.	40⅝	40⅞	40⅛	40½
Dec.	42⅞	42⅞	41⅞	42b
Rye—				
July	68	68½	67⅝	68¼

RAW SUGAR

(British-American Bond Corpn., Ltd.)

	High	Low	Close
July	3.45	3.30	3.46
September	3.60	3.44	3.60
December	3.43	3.31	3.43
March	3.20	3.11	3.20
Spot	..	..	2⅞

STERLING EXCHANGE

NEW YORK, June 9.—Sterling exchange steady at $4.29⅝ for 60-day bills and $4.30⅝ for demand.

Report of George Clothier

Provincial Resident Mining Engineer, offers conclusive evidence that

Eldorado Gold Mines

should be another big PORTLAND CANAL dividend payer.

Ask your broker to show you this report today

DON'T DELAY
Market Steadily Advancing

THE ROYAL TRUST Co EXECUTORS AND TRUSTEES

No. 4 of Series

MINE VALUE

Location is one of the greatest factors in establishing the value of a mine. Take the two foremost properties in Stewart District and, for argument's sake, suppose their ore bodies and mineral content equal. "Dunwell" would be worth at least $2,000,000 more than "Premier," solely due to location. In other words, if you could even now move the "Premier" to the "Dunwell" area the owners would gladly pay you $1,500,000 for the job, and at that "Premier" is not up on top of a glacier.

"LAKEVIEW" is located right. Ore can be trammed down over Dunwell ground, less than two miles to railway and two more to tidewater. At 25c "LAKEVIEW" should return 300% within 12 months. Get your application in.

Mason & Diespecker
114-116 Pemberton Bldg. Phone 4439

Mines Stocks Investments
H. E. Hunnings
(Member Victoria Stock Exchange)
312 Union Bank Building
Phone 4484 Victoria, B.C.

Headquarters for
DUNWELL and GLACIER CREEK
Stocks
Call in for latest news of developments
STEWART LAND CO., LIMITED
101 Pemberton Building

No. 122-C

MESSRS.
ROBERTS & MELLOR

Duly instructed by Dr. R. K. Young will offer at public auction on

Tomorrow, June 11

At 2 P.M.

The Attractive and Well-Built Bungalow

of five rooms, situate and being No. 420 Walton Street (off Woodlands Road), together with the remaining

Furniture, Etc.

As previously advertised.

On view this afternoon from 2 o'clock. The house can be seen any time by appointment.

For further particulars apply to the auctioneers

ROBERTS & MELLOR
738 Fort Street Phone 2476

V. 2390

High-Class AUCTION

Tomorrow, Wednesday 1:30 P.M.

At 1514 Foul Bay Road
(Just Off Oak Bay Avenue)

Superior

Bungalow Furniture

Almost New "Willis" Piano, Large Cabinet Victrola and 200 Records

On View This Afternoon

Note—This is a choice lot of furniture in fine condition, and well worthy the attention of parties furnishing.

McCLOY & CO.
Auctioneers

Sale No. 1869

STEWART WILLIAMS & CO.
AUCTIONEERS

Duly instructed by Mrs. M. C. Cresswell will sell by Public Auction

Tomorrow, June 11

Commencing at 10:30 o'clock in the morning, the whole of the

Furnishings and Effects of the Chalet Hotel

Deep Cove (owing to the fact that the property has been sold and she is forced to vacate), including Dining-room, Reception Hall, Veranda and Camping Furniture, Kitchen and Bedroom Furniture, Crockery, Glassware, Cutlery, Linen, Cash Register, etc. This is an excellent lot of Modern Furniture. Light refreshments will be served. Take the B.C. Electric car to Deep Cove at 9 o'clock.

Under arrangement with the B.C. Electric Railway Co., the 1:30 p.m. train will run through to the Chalet, Deep Cove, for the convenience of buyers.

For further particulars apply to the Auctioneer.

Stewart Williams
410-411 Sayward Building. Phone 1324

FIRST STRAWS GOING EAST THIS MORNING

Forty or More Cars of Island Berries Likely to Go to Prairie Market During Season

The first car lot of this season's crop of strawberries will be shipped to the Prairies from Victoria this morning by the local branch of Mutual (Vancouver) Limited. By Thursday or Friday they will be on the tables of Saskatchewan and Manitoba, and Prairie folk will be indulging with relish in Vancouver Island's famous berries.

The car going out today has been filled by the Gordon Head Fruitgrowers and the Saanich Fruitgrowers' Associations. It marks the beginning of the rush season for shipments of this nature. Two or three cars a day will be going for some time hereafter to the Prairie market. It is estimated that before the season ends between forty and forty-five cars will have been shipped.

Yesterday, Mutual Limited sent out their second car of Island cucumbers and tomatoes, consigned to Regina, Saskatchewan. The first car of the season was shipped last Tuesday. This firm expects to have a car going out every five or six days from now on. There is a big demand on the Prairies for cukes and toms from the Island and the output here has been growing by leaps and bounds in compliance with it during the past few years. It is estimated that there is four or five times as much hothouse production around Victoria this year as two years ago.

FISH SANCTUARY GETS EXTENSION

OTTAWA, June 9.—C. H. Dickie, member for Nanaimo, has succeeded in securing a further extension of the fishing reserve in inland waters lying between Salt Spring and Vancouver Island. The reserve now extends to Chemainus and in connection with former reserves constitutes a substantial fish sanctuary.

In the major portion of sanctuary no fishing with nets or live bait is allowed at any season. However, at two wide stretches of water net fishing for chum salmon will be allowed in season. These waters are not contiguous to Vancouver Island shore.

METAL MARKETS

NEW YORK, June 9.—Copper easy. Electrolytic, spot and futures 12⅝c to 12⅝c.

Tin easy, spot and futures $41 to $41.19.

Iron steady. No. 1 Northern $20 to $21; No. 2 Northern $19.50 to $20.50; No. 3 Southern $21.

Lead steady, spot $7 to $7.12.

Zinc quiet. East St. Louis, spot and near by $5.52 to $5.99.

Antimony, spot $8.40.

MONEY MARKETS

NEW YORK, June 9.—Call money easy: high 2½; low 2; ruling rate 2½; closing bid 2; offered at 2½; last loan 2; call loans against acceptances 2½.

Time loans easier; mixed collateral, 60-90 days, 3⅝; 4-6 months, 4.

Prime commercial paper 4 to 4¼.

NEW YORK COTTON

(British-American Bond Corpn., Ltd.)

	Open	High	Low	Close
July	39.29	26.29	27.83	27.88
October	25.63	25.65	25.32	25.36
December	24.95	24.05	24.63	24.99
January	24.72	24.75	24.39	24.41
March	24.62	24.53	24.50	24.91
Spot	..	..	..	28.65

WATCHING the MARKET

CONSISTENT watching of the market has given us a knowledge of certain issues that are bound to prove good investments. Consult us today regarding these particular securities.

"Private Wire Connections"

R. P. CLARK & CO. LTD
INVESTMENT SECURITIES
Phone 5600 Victoria B.C.

Members Chicago Board of Trade, B.C. Bond Dealers' Assn., Etc.

Reports on Canada's Crops

At frequent intervals throughout the season the Bank of Montreal issues reports on the progress of the crops in Canada. These reports, telegraphed to headquarters from the Managers of the Bank's 550 Branches, cover every Province and form a reliable index of crop conditions.

The reports are furnished free. Upon request at any Branch of the Bank your name will be placed on our mailing list.

BANK OF MONTREAL
Total Assets in Excess of $650,000,000.00

Buy Long Term Bonds Now

History will fail to repeat itself if the standard interest rate is not greatly reduced long before many of the bond issues now available at an interest yield of six per cent, or better, become due. When interest rates decline, high interest-bearing securities of long maturity naturally enhance in value.

We can place your funds in a wide variety of the highest-class securities, offering all the possibilities of favorable changes in money conditions of the future.

It will be to your interest, before you invest, to consult us.

British American Bond Corporation
Investment Bankers **Limited** 723 Fort Street
Private Wires to All Eastern Exchanges
Established 1901 Phones 348-349

L & L Glacier Creek Mines Limited

Non-Personal Liability

For information see Gillespie, Hart & Todd, Ltd., or your broker, AT ONCE

As Balance of Issue at Eight Cents Is Rapidly Decreasing.

GILLESPIE, HART & TODD, LTD.
711 Fort Street Victoria B.C. Phone 2140

Marine and Transportation

MASTER SHIPBUILDER DIES ON STEAMSHIP

Viscount Pirrie, Head of Harland & Wolff, Succumbs to Illness While Voyaging to South America

NEW YORK, June 9.—Viscount Pirrie, 73, head of the firm of Harland & Wolff, famous shipbuilders of Belfast, Ireland, died suddenly Saturday night of bronchial pneumonia on board the steamer Ebro, while on his way from South America. Viscountess Pirrie was accompanying her husband on his tour. The body will arrive here on the Ebro Friday, and be sent to Ireland on the Cedric, sailing for Queenstown on Saturday. Lord Pirrie had started from Southampton on March 20 to visit the principal ports in Brazil, Uruguay, Argentina, Chile, Peru and Ecuador, to study the prospects for shipping.

William James Pirrie, master shipbuilder of the British Empire, was born of Irish parents at Quebec on May 31, 1847. When William James was still a baby he was taken to Belfast, and later went to the primary schools there, and the Belfast Royal Academical Institute.

When he was only 15 he became a premium apprentice with the Harland-Wolff Works, where only 100 men were employed then. The head of the firm, Sir Edward Harland, in a very short time, saw that the young apprentice had the makings of a great shipbuilder, and he advanced him rapidly, so that when the Oceanic was designed in 1869 Pirrie was chief draughtsman. Five years later, twelve years after he left the academy, he was taken into partnership, and in a few years he became chairman of the board.

During the world war he was appointed controller-general of merchant shipping.

OSAKA SHOSEN LINE ROUTES STEAMSHIPS TO HONGKONG AGAIN

As a result of the increase in freight offerings in Hongkong the Osaka Shosen Kaisha Line has decided to route every alternate steamship to that port during the voyages between Japan and Shanghai, it was announced at Rithet Consolidated yesterday.

COASTWISE STEAMER GROUNDS ON SANDBAR

PRINCE RUPERT, June 9.—The steamer Prince John, while passing through Cumshewa Inlet at low tide, grounded on a sandbar. A survey by Harbor Master McCoskey showed no damage to the steamer.

NEW GLASGOW, N. S., June 9.—John H. Sinclair, ex-M. P., member of the C. N. R. board of directors, died here last evening.

VESSEL BECOMES GRAIN ELEVATOR

SEATTLE, June 9.—Converted into a floating grain elevator, a unit of the fleet of Lake Union wooden hulls has become a useful vessel. The hull was purchased recently by Mayor L. Blatchford, of Edmonton, Alberta, and has been fitted up for service in the harbor of Vancouver, B. C.

Three holds with hoppered bottoms, each discharging on either side upon a conveyor belt, carrying the grain to the foot of the elevator, have been built in the hull. An elevator tower on the bow lifts the grain with conveyor buckets to the top, where it runs into chutes leading to the hold of the vessel being loaded. A steam plant in the stern of the elevator ship operates the conveyor machinery. The vessel is not self-propelling.

The capacity of the floating elevator is 100,000 bushels and it can be unloaded in about four hours.

FISHERMAN DROWNS

PRINCE RUPERT, June 9.—Martin Martinson, a local resident, disappeared from a fish boat which stranded yesterday on a bar off Port Essington. Martinson, wearing hip boots, had gone over the side to examine the bar and quickly sank from sight. It is presumed he stepped into a deep hole.

SHIPPING INFORMATION

SHIP RADIO POSITIONS

(By Canadian Government Wireless)
Positions at 8 p.m., June 9

BRADFORD CITY, Manila for Port Townsend, 173 miles west of Tatoosh at noon.

SAN FRANCISCO, Port Alberni for Providence, R.I., 303 miles south of Cape Beale at noon.

DONNA LANE, San Pedro for Winslow, 310 miles from Winslow.

H. W. BAXTER, Port Townsend for San Francisco, 240 miles from Port Townsend.

ROSE CITY, Portland for San Francisco, 280 miles from San Francisco.

SANTA INEZ, Santa Barbara for Seattle, 243 miles from Seattle.

W. S. MILLER, San Pedro for Willbridge, 323 miles from Willbridge.

WEST JATTA, bound Portland, 137 miles south of Columbia River.

GLYMOUNT, San Francisco for Seattle, 113 miles south of Tatoosh.

CANADIAN FARMER, San Francisco for Victoria, 333 miles south of Tatoosh.

MOGUL, 467 miles from Anyox, northbound.

WALLINGSFORD, Portland for San Francisco, 270 miles north of San Francisco.

MAKAWELI, San Francisco for Port Angeles, 330 miles north of San Francisco.

STEAMER MOVEMENTS

TACOMA, June 8.—Arrived: Dorothy Alexander, Florence Olson, San Francisco; Roterian, Valparaiso. Sailed: Harry Luckenbach, Dorothy Alexander, Everett.

SEATTLE, June 8.—Arrived: Floridian, H. F. Alexander, Robin Goodfellow, Point Loma, Lancaster, San Francisco; Jefferson, Northwestern, Southwestern Alaska, motorship Loch Katrine, Jacob Luckenbach, Portland. Sailed: Milan Maru, Kobe; Olin, Dorothy Alexander, Anacortes.

SEWARD, June 8.—Sailed: Alaska, southbound.

EVERETT, June 9.—Sailed: Reguina, Valparaiso.

PORTLAND, June 8.—Arrived: Griffdu, Eureka, Lewis Luckenbach, Admiral Schley, Brookings, San Francisco; William H. Page, Hoquiam.

SAN FRANCISCO, June 8.—Arrived: Henry S. Grove, Sachsen, Nome City, Astoria; Edward Luckenbach, Tacoma, Yankee Arrow, Sabine; Robert Dollar, Marseilles, Cuba, Portland, Admiral Farragut, Portland. Sailed: Atlas, Aberdeen, J. A. Moffett, Point Wells; William F. Herrin, Seattle; Ryder Hanify, Astoria, Stanley Dollar, Vancouver.

Arrived

CORK, June 7.—Benlawers, Portland, Ore.
NEW YORK, June 9.—Minnetonka, London.
LIVERPOOL, June 8.—Canada, Montreal.

Sailed

KOBE, June 6.—Manila Maru, Tacoma.
DARIEN, June 7.—Wheatland Montana, Seattle.
MOVILLE, June 7.—Saturnia, Montreal.
SOUTHAMPTON, June 8.—Canopic, New York; via Halifax.

WEATHER REPORTS

Point Grey—Overcast; light, northwest; 29.88; 51; sea smooth.

Bull Harbor—Cloudy; light, northwest; 29.84; 08, sea moderate.

Dead Tree Point—Clear; light, northwest; 29.84, 55, sea smooth.

Cape Lazo—Overcast; calm; 29.90; 52; sea smooth.

Estevan—Clear; northwest, 8 miles, 29.82; 50, sea smooth.

TIDES AT VICTORIA
JUNE, 1924

Day	Time H. M.	H't Ft.	Time H. M.	H't Ft.	Time H. M.	H't Ft.	Time H. M.	H't Ft.
1	0:53	8.4	3:32	1.3	13:03	7.1	20:03	7.1
2	1:13	8.5	0:33	1.3	12:03	7.3	20:23	7.3
3	1:33	8.4	3:33	1.3				
4	1:32	8.4	10:31	1.3				
5	1:43	8.2	11:06	1.3				
6	2:13	8.1	11:47	1.4	23:20	7.7		
7	0:32	7.2	3:47	7.3	12:32	1.3	22:23	7.7
8	1:43	7.4	3:33	7.4	13:10	2.2	21:36	7.7
9					13:51	2.7	21:35	7.3
10					14:30	3.4	23:12	7.0
11	4:42	5.3	0:31	3.6	15:02	4.6	22:33	3.1
12	5:34	4.3	11:03	3.6	13:42	4.8	22:03	3.4
13	0:21	3.3	12:43	3.8	16:23	5.4	23:33	3.3
14	7:57	3.3	14:22	2.2	17:33	6.1		
15	0:03	3.1	7:01	1.3	13:03	6.7	13:42	3.2
16	0:43	3.3	2:33	0.3	17:34	7.3	13:34	7.0
17	1:13	0.4	6:14	0.0	13:27	7.3	20:34	7.3
18	1:47	0.3	3:32	0.1	13:08	7.3	21:33	7.4
19	3:12	8.3	10:33	0.1	16:43	8.0	22:36	7.4
20	3:31	8.4	11:24	0.7	20:12	8.1		
21	0:11	7.3	3:33	7.7	13:11	1.4	20:48	8.1
22	1:48	6.3	4:04	0.3	12:33	3.3	21:13	3.3
23	3:23	0.3	3:03	0.3	13:47	3.3	21:30	3.3
24	3:05	0.3	3:30	3.4	14:12	4.3	22:05	3.3
25	3:51	4.3	11:08	5.3	13:13	3.0	22:33	3.4
26	3:30	3.3					23:03	3.4
27	7:03	3.3					23:23	3.5
28	7:33	3.7					23:33	3.5
29	3:01	2.1						
30	0:11	3.3	3:23	1.7				

The time used is Pacific Standard, for the 120th Meridian west. It is counted from 0 to 24 hours, from midnight to midnight. The figures for height serve to distinguish High Water from Low Water. Where blanks occur in the tables, the tide rises or falls continuously during two successive tidal periods without turning.

The Height is in feet and tenths of a foot, above the average level of lower Low Water.

Esquimalt—To find the depth of water on the sill of the drydock at any time, add 18.3 feet to the height of High Water as above given.

SUNRISE AND SUNSET

Time of Sunrise and Sunset (Pacific Standard Time) at Victoria, B.C., for the month of June, 1924:

	Sunrise	Sunset		Sunrise	Sunset
1	4:17	8:03	16	4:12	8:15
2	4:16	8:05	17	4:12	8:15
3	4:16	8:06	18	4:12	8:16
4	4:14	8:07	19	4:12	8:16
5	4:14	8:08	20	4:12	8:16
6	4:13	8:09	21	4:13	8:16
7	4:13	8:10	22	4:13	8:16
8	4:13	8:11	23	4:13	8:16
9	4:12	8:11	24	4:14	8:16
10	4:12	8:12	25	4:14	8:16
11	4:12	8:13	26	4:13	8:17
12	4:12	8:13	27	4:13	8:17
13	4:12	8:14	28	4:13	8:17
14	4:12	8:14	29	4:13	8:17
15	4:12	8:15	30	4:13	8:17

The Meteorological Observatory, Gonzales Heights, Victoria, B.C.

TRANSPACIFIC MAILS
JUNE, 1924

China and Japan

President Grant—Mails close June 1, 4 p.m. Due at Yokohama, June 13; Shanghai, June 13; Hong Kong, June 22.

Empress of Asia—Mails close June 3, 4 p.m. Due at Yokohama, June 13; Shanghai, June 28, Hong Kong, June 33.

Arabia Maru—Mails close June 3, 4 p.m. Due at Yokohama, June 24.

President Madison—Mails close June 13, 4 p.m. Due at Yokohama, June 23; Shanghai, June 30, Hong Kong, July 4.

Empress of Canada—Mails close June 13, 4 p.m. Due at Yokohama, June 30; Shanghai, July 4; Hong Kong, July 7.

President McKinley—Mails close June 28, 4 p.m. Due at Yokohama, July 7; Shanghai, July 13; Hong Kong, July 14.

Empress of Russia—Mails close July 3, 4 p.m. Due at Yokohama July 14; Shanghai, July 18; Hong Kong, July 21.

Australia and New Zealand

Niagara—Mails close June 4, 4 p.m. Direct. Due Auckland, June 23; Sydney, June 23.

Ventura (Australia only)—Mails close June 7, 4 p.m. Via San Francisco. Due Sidney, July 1.

Maunganui—Mails close June 13, 4 p.m. Via San Francisco. Due Wellington, July 7; Sydney, July 13.

Makura—Mails close July 3, 4 p.m. Direct. Due Auckland July 21; Sydney, July 23.

Shipping Calendar

To Arrive

Benefactor, from United Kingdom, June 10.
Shidzuoka Maru, from Japan, June 10.
Alabama Maru, from Orient, June 13.
Canadian Planter, from Montreal, June 13.
Empress of Russia, from Orient, June 13.
President McKinley, from Orient, June 13.
Tokiwa Maru, from Orient, June 17.
Manila Maru, from Orient, June 23.
Africa Maru, from Orient, June 23.

To Sail

Tyndareus, for Orient, June 12.
President Madison, for Orient, June 12.
Tyndareus, for Orient, June 13.
Alabama Maru, for Japan, June 23
Empress of Canada, for Orient, June 13.
Shidzuoka Maru, for Orient, June 24.
President McKinley, for Orient, June 28.
Makura, for Australia, July 3.
Manila Maru, for Japan, July 10.
Africa Maru, for Japan, July 14.

Along the Waterfront

The Nippon Yusen Kaisha liner, Shidzuoka Maru, will make William Head at 6 o'clock this evening, according to a wireless message received from the captain of the liner yesterday. The Shidzuoka will discharge about 100 tons of cargo when she docks at the Rithet Consolidated piers.

The Osaka Shosen Kaisha liner, Alabama Maru, is due to dock at the Rithet Consolidated piers from the Orient on Thursday. She will discharge 100 tons of cargo before sailing for Seattle.

The Harrison-Direct liner, Benefactor, is due to dock from the United Kingdom at the Rithet Consolidated piers on Saturday. She has approximately 200 tons of cargo consigned to local merchants.

With oil supplies from Borneo for the Special Service Squadron, the tanker British Beacon, operated by the Admiralty, is expected to arrive here within the course of the next few days. She has a cargo of 8,666 tons of fuel oil. After fueling the naval vessels here, the British Beacon will return to the Old Country via the Panama Canal.

The steamer Brookdale commenced the loading of half a million feet of lumber for San Pedro at the Ogden Point piers yesterday morning.

GROWERS ANTICIPATE SHORT BERRY SEASON

ROYAL OAK, June 9.—Owing to the warm, dry weather, a short crop of the queen of berries is in view of the fruit growers here. Picking has started, with a dearth of pickers, owing to the exceptionally early ripening of the fruit. With schools still open and working hard for the midsummer examinations, pickers cannot be recruited among the pupils, from whom the growers have drawn in past seasons. With a short picking season in view, the Oriental, with characteristic foresight, is not offering his services as freely as usual.

A demonstration in the most approved method of packing strawberries for shipment will be held during the week at Mr. Macintosh's ranch on the East Road.

JAPANESE EXTEND AMERICAN BOYCOTT

"GREAT FORWARD SOCIETY" INTERVIEWS BIG STORES

Moral Suasion Used to Restrict Sale of Goods From United States—Women Form Society

TOKIO, June 9.—Belief that the peak of the agitation in Japan against American enactment of an immigration law barring Japanese, has passed, was expressed in well-informed circles here today.

The active phase of the agitation, it was agreed, cannot continue more than two or three weeks.

Regardless of that forecast, however, efforts to extend the Japanese boycott against things American could be observed today. Delegations of members of the "Great Forward Society," the organization which arranged Saturday night's demonstration at the Imperial Hotel, visited the larger department stores, trying to persuade the stores not to sell American merchandise.

Another funshi, or protest by suicide, at the exclusion clause of the new United States immigration law, is reported by the correspondent of The Nichi Nichi. The correspondent asserts that a youth threw himself in front of a train and was killed.

Suicide's Protest

Letters asserting that he was committing suicide as an act of protest against the attitude of the United States regarding Japanese immigration, said to have been found on his body, were not made public.

Tokio's Sunday largely was given over to the various phases of anti-American agitation. Throughout the day the grave in Aoyama cemetery of the unknown Japanese who committed suicide by hari-kari as a protest against enactment of the United States exclusion measure, was a Mecca for thousands of pilgrims, who came to pay their devotion to the man who has become a martyr in the public eye.

Premier Sends Wreath

A mammoth crowd attended a public memorial service over the grave. Hundreds of wreaths were banked around the small mound of earth where the body lies. Viscount Kato, newly-named Premier, and former Premier Tako, sent wreaths.

Mounting the pulpit of the Ginza Methodist Church after the services yesterday, the group announced that they intended to campaign for a separation of the Japanese Christian churches from American bodies and all the native Christian organizations.

Buddhist priests held an anti-American meeting at the central Buddhist hall in Tokio last night.

Several organizations of "modern women" have combined to form a "Japanese mutual love association," with the avowed purpose of promoting an anti-American boycott.

NEW YORK SWEATS SO ORANGES CLIMB HERE

Hot East Causes Citrus Fruits to Advance—Local Produce Declines in Price

Higher prices at the shipping point have caused oranges to advance all along the line, including Victoria. Warm weather has arrived in New York, and as a result of that fact people in Victoria must pay more for their oranges, grown in California though they are. The explanation is that the big metropolis is the biggest consumer of all citrus fruits, and the demand there influences the whole continent. Just now New York is sweltering and asking for oranges, so Victoria pays more for them, too.

New arrivals include Wenatchee Bings in the cherry line. They arrived Saturday morning, and are in 33-lb. crates. They are the best cherry yet to reach the market.

Honolulu pineapples are selling at $7 the crate. Sizes vary, and crates may contain from eighteen to twenty-four.

The next car of canteloupes is due today or Thursday.

Some local produce is dropping, on account of increased supplies. Local grown head lettuce and cauliflower are cheaper. Gooseberries, which have been selling for two weeks, are also down. Wholesalers' prices are now $2 for 24-basket crates, or 8 cents per lb. in bulk.

ARCTIC SCHOONER IS PREPARING FOR TRIP

SEATTLE, June 9.—Bound for Victoria Land, far to the eastward in the Arctic, the schooner Maid of Orleans, purchased recently from the Pacific Coast Codfish Company by Captain C. Klingenberg, Arctic trader, will sail from Seattle about June 20. The vessel has been converted into a power schooner at the King & Winge yards in Seattle, a 150-horsepower Diesel engine being installed. The sale of the vessel to Captain Klingenberg was made by Captain J. W. Mangan, Seattle ship broker.

The Maid of Orleans left Seattle late this afternoon for a trial trip on Puget Sound. Captain Klingenberg is master and owner of the schooner. She will carry a crew of eight men, including Andrew, 21, and Jorgen, 19, sons of Captain Klingenberg, who were born in the Arctic. Andrew will be assistant engineer and Jorgen mate of the vessel.

Fleeing Motorist Killed

SEATTLE, June 9.—A man whose name was given as Frank Martin was shot and killed in a fusillade sent after a speeding automobile by two deputy sheriffs on the Des Moines highway, south of this city, today. The car, according to the deputies, had fled when they showed a badge with a flashlight and ordered it to stop.

STRAWBERRIES DROP FIFTY CENTS TODAY

This Is Best Time to Get Finest Berries—Preserving Variety Is Coming Next Week

Local strawberries, now coming on with a rush, dropped fifty cents overnight on the wholesale market. Yesterday they were $3 per crate to the retailers. Today they will be $2.50.

People who delight in the famous berries of the Island would be well advised to revel in the luscious product of Gordon Head and Saanich right now. Prices may be lower later, but the berries will not be as good. The early deliveries, such as are now on the market, are always in the best condition. As the season reaches its peak, the berries cannot be picked fast enough and do not reach the consumer in such good shape. The latter are classed as No. 2 berries, whereas those now on sale are No. 1 table berries.

Smaller berries, for preserving purposes, are expected on the market at the first of next week at $2 per crate.

Four Carloads of Beer Per Hour

BERLIN, June 9.—Berlin consumes four carloads of beer every hour. This was revealed in connection with the strike of the brewery workers, which closed every brewery in Berlin and forced the dealers to bring in beer from Munich and other places by special trains.

Child Killed in Motor Accident

TORONTO, June 9.—Gertrude Crozier, 9, of Toronto, was killed on Sunday when an automobile driven by Ernest Harris, Toronto druggist, toppled over on her on the highway.

TODAY'S RADIO
Programme of Principal Western Broadcasting Stations

(Arranged on Pacific Standard Time—All time P.M. unless indicated.)

KFJC (Seattle, 270)—3:30-4:30; 8:30-10:00.
KDZE (Seattle, 270)—12:30-1:30.
KJR (Seattle, 282)—3:30-3:30.
KFHR (Seattle, 283)—4:30-5:30; 6:30-3:30.
KGO (Oakland, 312)—1:30; 4:00-5:30; 0:45; 8:00-10:00.
KLX (Oakland, 509)—7:00-7:30.
KPO (San Francisco, 423)—1:00-2:00; 3:30-4:30, 4:30-7:30; 8:00-11:00.
KFI (Los Angeles, 469)—4:45-5:33; 6:45-7:30; 8:00-11:00.
KGW (Portland, 492)—12:30; 3:30; 7:30-9:30.
KHJ (Los Angeles, 395)—12:30-1:15; 2:30-3:30; 6:45-7:30; 8:00-11:00.
CFCN (Calgary, 440)—9:30-12:30.
CKCD (Vancouver, 410)—3:30-3:30.
CJCA (Edmonton, 450)—4:40-7:00.
KDKA (Pittsburgh, 326)—3:00-10:00.
KYW (Chicago, 536)—4:30-7:30.
KZN (Salt Lake City, 360)—7:00-3:30.
WBAP (Fort Worth, 476)—6:30-2:45.
WDAF (Kansas City, 411)—6:45-11:00.
WDAP (Chicago, 360)—6:00-11:00.
WFAA (Dallas, 476)—6:30-10:00.
WGY (Schenectady, 380)—3:00-3:13.
WEAF (New York, 492)—4:30-6:00.
WGN (Chicago, 370)—4:00-10:00.
KFKX (Hastings, Neb., 341)—[illegible]
KFSG (Los Angeles, 270)—5:30-6:30; 6:30-7:30; 8:00-10:00.
WLS (Chicago, 345)—7:00-11:30.
WQJ (Chicago, 448)—3:00-12:00.

The concentrated goodness of the choicest hops and barley grown in Canada — perfectly brewed—bottled at the brewery—pure by every test.
Free Home Delivery
VANCOUVER BREWERIES LIMITED

This advertisement is not published or displayed by the Liquor Control Board or by the Government of British Columbia

VANCOUVER DRUG CO., LTD.
Special Agents

Everywhere
BRIER
½ lb. 80¢

The Tobacco with a heart
THE ECONOMY BUY
(ALSO IN PACKAGES 15¢ & 20¢)
59

USE THESE HOME-MANUFACTURED PRODUCTS
And See Victoria Grow

We sell the following SIDCO products, all made in Victoria, and QUALITY GUARANTEED.

No. 1—Barbados Roofing
No. 2—Premier Roofing
No. 3—Wall Felt
No. 4—Deadening Felt
No. 5—Roofing Cement
No. 6—Barbados Roof Paint
No. 7—Kraft Building Paper
No. 8—Capital Building Paper
No. 9—Esquimalt Building Paper
No. 10—Blue Spruce Board (excellent for interior lining of Summer cottages)
No. 11—Asbestos Roof Gum (for repairing)
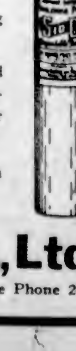
Hickman Tye Hardware Co., Ltd.
Store Phone 59 — 554-556 YATES STREET — Office Phone 2043

COWICHAN LAKE
CANADIAN NATIONAL RAILWAYS
Direct Train Service
(Daily Except Sunday)
via
Sooke Harbor — Shawnigan Lake
Sooke River Canyon — Cowichan River Falls
Lv. Victoria .... 8:30 a.m. Lv. Cowichan Lake....1:20 p.m.
Ar. Cowichan Lake..12:10 p.m. Ar. Victoria ....5:00 p.m.
City Ticket Office, 911 Government Street — Depot, Point Ellice

Canadian Pacific Railway
B. C. COAST SERVICE
VANCOUVER—At 2:15 p.m. and 11:45 p.m. daily.
SEATTLE—At 4:30 p.m. daily.
ALASKA ROUTE—From Vancouver, June 7, 14, 18, 25, 28, at 9 p.m.
OCEAN FALLS-PRINCE RUPERT ROUTE—From Vancouver every Wednesday at 9 p.m.
POWELL RIVER-UNION BAY-COMOX ROUTE—From Vancouver every Tuesday and Saturday at 11:45 p.m.
UNION BAY-COMOX-POWELL RIVER—From Vancouver every Thursday at 8:30 a.m.
WEST COAST VANCOUVER ISLAND ROUTE—From Victoria 1st, 10th, 20th each month at 11 p.m.
GULF ISLANDS ROUTE—SS. Island Princess leaves Belleville Street Wharf every Monday, Wednesday, Thursday and Saturday at 7:15 a.m.
SIDNEY-BELLINGHAM—Motor Princess leaves Sidney 10:45 a.m. Returning leaves Bellingham 2:30 p.m. daily.
Full Information From Any Agent, Canadian Pacific Railway.

NORTHERN PACIFIC
Reduced Round-Trip Fare
To PORTLAND Ore.
via Northern Pacific Railway account
Portland Rose Festival
L.O.O.M. Convention
June 11-12-13
Tickets on sale June 9 to 13
Final Return Limit June 16
For Tickets and Information call on
E. E. BLACKWOOD
General Agent
912 Gov't St. — Phone 7106

CANADIAN PACIFIC
SAILINGS TO EUROPE
MAKE RESERVATIONS NOW
FROM MONTREAL
To Cherbourg-Southampton-Antwerp
June 23, July 22 .... Minnedosa
July 3, Aug. 3 .... Melita
To Belfast-Glasgow
June 26, July 24 .... Metagama
July 4, July 31 .... Marloch
July 17, Aug. 14 .... Marburn
To Liverpool
June 23 .... Montreal
July 4, Aug. 1 .... Montcalm
July 11, Aug. 8 .... Montrose
July 18, Aug. 15 .... Montclare
FROM QUEBEC
To Liverpool
June 27, July 25 .... Montroyal
To Cherbourg-Southampton-Hamburg
July 9, July 30 ...... Empress of Scotland
July 13, Aug. 13 ...... Empress of France
To Southampton-Glasgow
July 3 .... Montlaurier
Apply to Agents everywhere or J. J. FORSTER, Gen. Agt., C.P.R. Station, Vancouver, Telephone Seymour 2630, Can. Pac. Ry., Traffic Agents.

JUNE SAILINGS from Montreal
There are still some excellent accommodations available for June on our superb one-cabin ships—despite the exceptionally heavy bookings.
If you would avoid disappointment and be certain of a comfortable cabin, we suggest that you book your passage at once.
Regina (new) June 21
City of Exeter " 25
Canada " 28
A White Star-Dominion Line cabin-class ship sails every Saturday. Let one of our travel experts help you plan your trip. Call, phone or write
G. H. NICKERSON, Rogers Bldg., Vancouver, B.C.
or Local Steamship or Railway Agents
WHITE STAR DOMINION LINE

Coast Steamship Service
CANADIAN NATIONAL RAILWAYS
SS. Prince George
SS. Prince Rupert
Leave VANCOUVER Midnight
MONDAY To Prince Rupert and Anyox. WEDNESDAY To Prince Rupert and Stewart
SATURDAY To Prince Rupert only.
City Ticket Office
911 Gov't Street — Phone 1242

Union SS. Co. of B.C., Ltd.
Regular Sailings from Vancouver to all East Coast and Mainland points, logging camps and canneries as far as Prince Rupert and Anyox.
For detailed information apply
GEO. McGREGOR, Agent
Telephone 1925 — No. 1 Belmont House

PACIFIC STEAMSHIP Co
THE ADMIRAL LINE
—SAILINGS—
to CALIFORNIA
From Victoria
SS. DOROTHY ALEXANDER June 13, 9 A.M.
SS. EMMA ALEXANDER June 15, 9 A.M.
SS. RUTH ALEXANDER June 22, 9 A.M.
From Seattle
SS. H. F. ALEXANDER Tuesdays, 5 P.M.
Special Round Trip Fares
Information and Tickets
901 GOVERNMENT STREET
Phone 48

ROYAL MAIL
"The Comfort Route"
Europe
By famous "O" steamers, unsurpassed for comfortable and economical transatlantic travel.
New York, Cherbourg, Southampton, Hamburg, Plymouth, Belfast, Greenock
Also Direct Passenger Service. Regular Sailings From Pacific Coast Ports to U.K.
For sailing dates, rates, etc., apply to
THE ROYAL MAIL STEAM PACKET CO.
Pacific Bldg., Vancouver, B.C., or local agents

AUSTRALIA
·Honolulu·Samoa·
"SYDNEY SHORT LINE"
U.S. Mail and Express Steamers, SIERRA, SONOMA, VENTURA, 10,000 tons disp. Rated Lloyd's 100A1. Sailings from San Francisco, July 8, July 29, Aug. 19, Sept. 16, Oct. 7, and every 21 days. HONOLULU and ret., 1st cl., $220; SYDNEY and ret., 1st cl., $565; ROUND THE WORLD, 1st cl., $1,200. Book now.
OCEANIC STEAMSHIP CO
2 Pine St., San Francisco. Send for picture folder

Australia
OCEANIC STEAMSHIP CO
Splendid American SS. SIERRA, VENTURA, 10,000-ton Lloyd's 100A1—Delightful service, Sydney Short Line—Samoa—Honolulu—Quickest Passage. Lowest Rates. Pacific tour, $565, 1st class. Ventura sails June 16. Sierra sails July 8. Book now. Oceanic SS. Co., 2 Pine St., San Francisco.

Vancouver Island

DUNCAN ALDERMAN BARES BEER STORY

BREWERS GETTING BACK WHAT THEY GAVE FOUR YEARS AGO

Government Broke Faith With Donors of $65,000 in Last Campaign—Now Pay Through Nose

DUNCAN, June 9.—Mr. C. F. Davie, Conservative candidate, and Ald. O. T. Smythe, of Duncan, addressed a well attended meeting at Cowichan Lake on Saturday night. Mr. Davie was well received, and the meeting broke up with three cheers and a tiger for the Conservative standard bearer. The candidate dealt fully with the party's platform, and his remarks upon the question of proposed amendments to the Workmen's Compensation Act and the embargo on log exports made a big hit with the audience.

At the conclusion of the speeches a number of questions were asked, particularly in reference to the candidate's views regarding the excessive cost of liquor in the Government stores and the establishment of a liquor-vendor's depot at Cowichan Lake. Some information was also requested regarding the recent advance of $1.50 per barrel in the price paid by the Government to the brewers for beer.

Mr. Smythe replied to the last question at some length. He said the Government had hoped to conceal the facts regarding this "potlach" until after the election, but The Colonist had discovered and disclosed the facts, to the keen disappointment of the Attorney-General. This grant would add a quarter of a million annually to the brewers' profits. There was reason to believe that a deal had been arranged whereby the Liberal campaign funds had benefited through the transaction.

Four Years Ago

Prior to the general election four years ago, the brewing interests had contributed $65,000 to the Liberal war chest. A meeting was held at a Bute Street house, Vancouver, attended by members of the Liberal organization, one of the Liberal members of the Legislature, and other gentlemen whose names were given to the meeting by the speaker, prominent in brewing and retail beer circles. In return for this contribution the "Grits" agreed so to frame the Moderation Act as to provide for the sale of beer by the glass. The brewers demanded in return for their cash, a definite promise to this effect in writing, signed on behalf of the Liberals, to be given into their hands, and this was done. The document had been given into their custody at the time.

Following the elections the Liberals had broken faith with the brewers. Premier Oliver did not dare to put such a clause in the Moderation Act as a Government measure, and had followed the towardly expedient of throwing the question open to the Legislature as a non-party matter, and beer by the glass was defeated.

In order to prevent disclosures, the Government had been forced to find some way of providing an adequate outlet for the brewer's output, and this had been done by allowing beer clubs to be conducted in Vancouver in flagrant violation of the act.

At the last session the beer question had been revived. With an election in sight, the brewers demanded some action for their money, and the Government had responded with a promise of a beer plebiscite with a local option clause attached. The act provided for this was framed in such a manner that the brewers were assured of an outlet for their beer. The public had been framed. The brewers and not the public had demanded the plebiscite. If the people knew all the facts connected with this deal not a single Liberal would be returned at the poll.

COL. PECK GAINING STRENGTH IN ISLANDS

Conservative Candidate Is Meeting With Splendid Reception at All Points of Extensive Riding

SIDNEY, June 9.—On Saturday evening at James Island, in spite of the fact that usually many leave for the week-end, there was a magnificent meeting here in the interests of Colonel C. W. Peck, V. C., the Conservative candidate for the Islands. The addresses of the evening were given by Hon. W. J. Bowser, K. C., and the candidate, Colonel Peck. The meeting was the largest that has been held there during the present campaign and was most enthusiastically in support of the Conservative cause.

Mr. Bowser complimented the Island riding upon the choice of a man like Colonel Peck as a candidate. It was a gratifying thing, he said, to have men of his calibre put in nomination and augured well for the coming legislature.

Colonel Peck has been very busy with his campaign among the Islands and is again off on a speaking tour throughout the constituency. Last week he was accompanied by Colonel J. S. Harvey and made a tour of Gabriola Island. Assisting during a part of the week were Mr. S. L. Howe, a candidate in Vancouver, and Captain Carmichael, of Vancouver, who is pronounced one of the most eloquent speakers in the Province.

The reports from all parts of the Islands are of the most encouraging kind. The situation is reported to be changing very decidedly in favor of the Conservative candidate, who seems assured now of an easy victory.

INSTITUTE GIVES DANCE

SAANICH, June 9.—The West Saanich Women's Institute was responsible for a most enjoyable dance given at the Institute Hall, Sluggetts Station on Friday evening. About seventy-five guests were present and dancing continued until a late hour. Misses Holt and Fowler were the musicians, and the many popular tunes played were warmly encored. Members of the Institute served light refreshments in the diningroom where pretty decorations of roses and greenery were used, the same flowers being artistically arranged on the stage.

The regular meeting will be held tonight. After a short business session it will be thrown open to the public when an informal programme will be given. Friends are invited, and a special invitation is extended to any strangers to come and spend a pleasant evening with the people of the neighborhood.

CHILD PASSES AWAY

DUNCAN, June 9.—The death took place at the King's Daughter's Hospital here Friday of Norah Emma Elliott, daughter of City Constable G. F. Elliott and Mrs. Elliott of Duncan. Norah was born in Sussex, England, and came out to Duncan nearly twelve years ago. Death took place on her fourteenth birthday. She was much loved by her playmates, and sympathy will be extended to her parents and two little sisters who survive.

BAD MR. BOWSER NOW IS BLAMED FOR GREAT WAR

LADYSMITH, June 9.—The Liberal candidate, Mayor Walkem, supported by T. Booth and Hon. Wm. Sloan, of Nanaimo, addressed a meeing here Saturday night. This was Mr. Walkem's first appearance on a local platform. The audience, while not so large as that which heard Mr. Bowser and Mr. Davie explain the Conservative platform on Tuesday last, appeared keenly interested in all the speakers, who were given a fair hearing. But there was a marked difference, both in the calibre of the speakers and their speeches and especially in the amount of applause, although Mr. Walkem is a local man and is relying on his Ladysmith supporters more than the other candidates.

Mr. Booth appeared slightly nervous and before speaking many minutes made several contradictory statements, finally saying that owing to the burden of taxes imposed by the Bowser government the Great War resulted.

Mr. Sloan, in speaking, seemed to forget that he was supporting Mr. Walkem's candidature in Cowichan-Newcastle, and proceeded to tell the audience what a good man he was and what he had done for Nanaimo and what he would do again if returned on June 20.

In criticizing the Provincial Party, Mr. Sloan was given the lie direct by a McRae adherent in connection with funds to advanced to delegates to cover transportation and hotel expenses while attending the Provincial Party convention at Vancouver. After a short, but heated, argument between the speaker and his interrupter the meeting proceeded. Mr. Sloan, not caring to weary his hearers, ended his speech shortly afterwards by calling for three cheers for Mr. Walkem, to which request few responded.

SLEEPING CHILDREN SAVED BY NEIGHBORS

Fire Guts Home of Widow at Cumberland—Family Escapes When Warned by Spectators

CUMBERLAND, June 9.—Fire did considerable damage to the contents of the home of Mrs. N. Huby before the local fire department was able to control the blaze. The brigade made a record run to the scene and was able to stop the fire from spreading to adjacent buildings. The neighbors noticed flames break out in one of the front rooms and quickly raised an alarm.

Mrs. Huby, who was in bed at the time, was aroused and only just managed to get out with her two young children before the inside of the house was a mass of flames. Only a few of the children's clothes were saved. The furniture, practically new, was destroyed and was not insured, it is understood.

Much sympathy is extended to Mrs. Huby, who is a widow who lost her husband in the last explosion at No. 4 mine here, about a year ago. The family is being cared for by friends who have started a fund on Mrs. Huby's behalf, which is meeting with a ready response.

Premier's P.G.E. Deal Described Differently By Provincial Speaker

NANAIMO, June 9.—Mr. A. M. Whiteside, Third Party candidate here, opening his campaign last week, slashed Premier Oliver on P. G. E. Railway matters. He said that Bowser was first of all responsible for the P.G.E. and that Oliver, when he took charge had a notion that he was a great railroad builder. He went to Seattle, saw members of the firm of Foley, Welch & Stewart, who were living in Seattle, Mr. Whiteside said, as a result of threatened arrest.

In Seattle Mr. Oliver had said: "Well, here is a note of yours for twenty million dollars. Are you going to pay it?" The answer had been in the negative, and Oliver had said "All Right." Then he had come back with the assertion that the contracting company owed five million dollars, and he wanted to know what was going to be done about this. When told that it could not be paid, Oliver had, asserted the speaker, said that this, too, was all right, and that the B. C. Government would assume this responsibility. He had then asked about the equipment of the contracting company, and had received $750,000 for same from the company, as the Province would otherwise have been the owners. "This," continued the speaker, "was the great deal which Oliver made in Seattle, and then took upon himself the burden of a railroad builder." An expense of twenty-three million dollars had been added to the road, and still it was a long way from completion. The speaker next referred to the increased cost in civil service, which he said, was now large enough to satisfy the populace of a Province of six times that of British Columbia. The Public Works Department also, said the speaker, was over-exploited.

SERVICE FOR CHILDREN

SIDNEY, June 9.—Yesterday being Whitsunday, the evening service at St. Andrew's Church took the form of a children's flower service. At the close of the second lesson, the Sunday school children walked up the aisle and each placed a bunch of flowers at the altar rail. Rev. Mr. Hughes then gave a short talk to them instead of a sermon. The flowers were sent to the hospital in Victoria.

FIRE RAZES HOUSE

NANAIMO, June 9.—Fire Friday evening completely destroyed the residence of Mr. Bowness, at Chase River. The family were absent from the premises at the time of the fire and nothing in the way of furniture was saved, and the loss, with but small insurance, is complete. The origin of the fire is unknown.

Lord Armaghdale Dead

LONDON, June 9.—Lord Armaghdale, John Brownlee Lonsdale, who for many years was prominent in Ulster politics, died here yesterday. He was succeeded by Sir Edward Carson, now Lord Carson, as chairman of the Ulster party in 1918.

Gum Chewing Aids the Teeth

You have the authority of doctors and dentists for this statement. Your own experience will prove it, if you will use WRIGLEY'S after every meal.

The following quotations from a recent work on teeth and health are worth remembering:

"Dentists have found that the exercise of gum chewing brings about a better nutrition of the teeth . . . ."

"The cleansing action of the gum between the teeth helps to keep them free from the particles which lodge in the crevices and cause decay."

The busy man—or woman either—rarely has time to clean the teeth after eating. Yet they *should* be cleaned, and

WRIGLEY'S
after every meal

will do it. *Also* it will aid digestion and furnish welcome refreshment to mouth and throat.

Sealed in its purity package, bringing all its original goodness and flavor to you.

Get your Wrigley benefit today!

Try Wrigley's after smoking

R17

The Flavor Lasts

BEST QUALITIES | **DAVID SPENCER, LTD.** Store Hours—9 a.m. to 6 p.m.; Wednesday to 1 p.m. | SUPERIOR VALUES

JUNE SILK SALE

The Newest, Most Desirable Silks in Great Assortment, at Remarkable Savings

36-Inch Crepe Knit, Value $2.98, for $1.98
A practical silk for dresses. It retains its freshness and wears well; black, navy, nigger, fawn, buttercup and grey **$1.98**

36-Inch Shot Duchesse, Value $2.98, for $1.98
A rich finish satin in two-tone effect; excellent grade and in a large variety of colorings. On sale, a yard **$1.98**

36-Inch Satin Grenadine, Value $2.98, for $1.59
A satin of excellent texture, with a lustrous sheen; will make up most satisfactorily in dresses; navy, tan, almond green, Copenhagen, taupe and nickel. A yard **$1.59**

33-Inch Natural Pongee, Value $1.50, for $1.00
One of the most useful silks; will give a maximum amount of wear; suitable for women's or children's wear. Big value, a yard **$1.00**

40-Inch Ivory Canton, $6.50 Value, for $4.75
A superfine grade Canton of heavy weight, and most ideal for dresses; rich looking and serviceable. Big value, a yard **$4.75**

36-Inch Figured Marocain, on Sale, a Yard, $1.98
A silk and cotton mixture material, heavy weight and suitable for dresses. Shades are white, grey, peach, navy, saxe, Copenhagen, poppy, brown and tan. On sale for **$1.98**

33-Inch Suiting Pongee, Special, a Yard, $2.00
A heavy Pongee that makes up well in suits; will give endless wear and retain its shape. On sale, a yard, **$2.00**

36-Inch Black Pailette
A superior grade black silk in a perfect dye and rich finish. A great bargain at **$1.98**
—Silks, Main Floor

WASH FROCKS
Of Gingham, Ratine, Voile and Chambray
$4.75 to $19.75

Wash Dresses in a large variety of styles, made of ratines, voiles, linette, Normandy voiles and ginghams, and trimmed hand-embroidery, hemstitching, lace and ribbons. The necks are plain or finished with collars. The shades shown are many, such as awning stripe, figured novelties and plain shades, including grey, Copenhagen, rose, orchid, black and white, royal and white, brown and tan, yellow, copper, blue and lavender. Big values at ..... **$4.75** to **$19.75**
—Mantle Dept., 1st Floor

54-Inch Cream Botany Serge on Sale for $3.75

A fine Botany Serge, 54 inches wide, suitable for suits or skirts. One of the best values we have offered in a fine wool serge. When made up it is very stylish and attractive looking. Big value at, a yard **$3.75**
—Dress Goods, Main Floor

SPORTS DRESSES
In New Styles and Dainty Materials
$11.75 to $22.50

The smartness of these Dainty Dresses, made of crossbar flannel, in light weight check-o-laines, wool crepes and awning stripe flannels, will surely make you enthusiastic to possess one for the Summer. The materials are particularly adapted for this climate and the colorings are very attractive, being black and white combinations, in plaids and fawn, brown, Nile, jade, navy, grey and mustard; sizes 16 to 38. Priced at ..... **$11.75** to **$22.50**
—Mantle Dept., 1st Floor

BOYSHFORM BRASSIERES
Reg. $1.50 Value for 89c

Boyish Form Brassieres, pink, white or mauve satin striped broche, sateen, etc. They are trimmed with narrow lace edging and perfect fitting. On sale, each ..... **89¢**

Bandeau Brassieres of pink or white, back-hook, elastic inset in back and tape shoulder straps. Regular $1.00 value for ..... **50¢**
—Corsets, 1st Floor

Girls' Combinations and Overalls
For Camping or Berry Picking

Khaki Overalls, of heavy grade denim, suitable for berry pickers. They have long legs, bib and straps over shoulder. Suitable for the ages of 14 to 16. On sale for **$2.50**

Combination Overalls of excellent grade khaki denim, the legs are ankle length, the sleeves long. Consist of bloomers buttoned to middy at waist. Practical for berry pickers; sizes for 14 to 16 years ..... **$3.50** to **$3.75**

Khaki Denim Camp Suits for girls, aged 12, 14 and 16 years. Two pieces, middy and bloomers. The middy has sailor collar, long sleeves and belt, and finished with red lacing in front. A suit **$3.50**

Combination Overalls of Khaki Denim, pleated bloomers buttoned on middy; short sleeves and elastic at knee. For the ages of 8 to 16 years ..... **$1.95** to **$3.50**

Khaki Overalls, suitable for camp wear, knee length, with elastic. They have bib and straps over shoulder. Suitable for the ages of 4 to 10 years **$1.75**

"Jane Dandy" Khaki or Blue Denim Overalls for girls. These are made in Dutch style, with short sleeves and ankle length, trimmed with red around neck, sleeves and waist, and suitable for the ages of 2 to 8 years **$2.00**

"Jim Dandy" Blue Denim Overalls for boys. They have short sleeves and are trimmed with red around neck and waist; reinforced at knee and suitable for the ages of 3 to 8 years **$2.00**
—Children's, 1st Floor

New English Crepes Superior Values

A new shipment of English Crepes in dainty or plain shades of peach, sky, mauve and maize; or in dainty designs of baskets of flowers, seagulls, mermaids, robins and fans. In dainty color contrast on grounds of maize, mauve, peach, pink, white, sky, lemon, cream and flesh; 31 inches. A yard ..... **35¢**

Princess Crepes in fast colors, maize, sky, mauve, white, blue, rose, reseda; 29-inch. Big value, a yard ..... **25¢**

Fine Grade Silk and Cotton English Crepes in a full range of dainty lingerie shades. Ideal for women's and girls' underwear. Orange, sky, peach, pink, flesh, mauve, lilac, white, reseda and grey; 31-inch. A yard ..... **50¢**
—Wash Goods, Main Floor

Over-Blouses of Tricolette, $2.95 and $3.95

When you examine these Over-Blouses you will immediately realize what remarkable values they are at the prices. Francy weave tricolette Over-Blouses, designed with Peter Pan collars or round necks, with fancy trimmings. Short sleeves and band at bottom. Shades are henna, taupe, sand, navy, black and saxe. Sizes 36 to 44. Prices ..... **$2.95** to **$3.95**
—Blouses, 1st Floor

NEW SLEEVELESS SWEATERS
$2.95 and $3.95

All-Wool or Silk and Wool Sleeveless Sweaters, with plain backs and fancy fronts or allover fancy patterns in two-tone effect. Tomato and white, peacock and white, canary and grey, grey and mauve. Sizes 36 to 42 ..... **$2.95**

All-Wool Sleeveless Cardigans with plain backs and fancy check fronts, in combination shades of fawn and peacock, pearl and peacock. Sizes 38 to 42 ..... **$3.95**
—1st Floor

Professional Foot Service

You are invited to avail yourself of the service of an Orthopaedic Specialist at the store during this week, between the hours of 10 a.m. to 1 p.m. and from 2 p.m. to 5 p.m. Free examination, and advice as to the correct shoe to be worn. If supports are desired, impressions of the feet are taken and supports made to meet particular needs.

Some Excellent Summer Shoe Values

Women's Walking Oxfords, with new, square toe, welted soles and low heels; brown calf or black kid. Price **$7.00**

Smart Suede Pumps of black, Airedale, log cabin and grey; pretty strap effects. They have covered heels and light, flexible soles. At the remarkably low price of **$7.00**

Black Suede Strap Pumps, with low heel and welted soles. Very special value at, a pair **$6.00**
—Women's Shoes, 1st Floor

LINGERIE MATERIALS
All Fast Colors and Beautiful Shades

31-Inch Colored Nainsook of fine soft weave and excellent quality, suitable for delicate underwear; flesh, mauve, sky and white. Big value, a yard ..... **50¢**

38-Inch New England Crepes—a beautiful fabric that will give satisfactory service. Ideal for nightgowns. Shades are peach, pink, white, mauve, maize, reseda and rose. Big value, a yard ..... **89¢**

Durable Grade Canvas Cotton Goods, similar to cellular make and ideal for men's and boys' underwear. Strong, durable and cool, plain, and in three different all-white stripes; 30-inch. Big value at, a yard ..... **45¢**

36-Inch White Check Dimity. Big value, a yard ..... **39¢**

36-Inch White Underwear Net. Big value, a yard ..... **35¢**

Strong Snow White Fine Nainsook, pure qualities that give satisfaction:—
36 Inches wide, at ..... **30¢, 40¢** and **50¢**
36-Inch extra stout quality. Big value at ..... **50¢** and **60¢**
36-Inch, extra fine close weave. Big value at ..... **70¢** and **80¢**

Madapollams, for underwear, underskirts and nightgowns, fine close weave of pure grade spun cotton:—
36 Inches wide, some big values at ..... **45¢, 40¢** and **35¢**
40 Inches wide, big values, a yard ..... **60¢** and **50¢**

An Extra Special Purchase of Fine Grade Longcloth. An ideal quality at a special price; 36-inch. A yard ..... **35¢**

Fine Dainty Muslin, in butterfly design; shown in beautiful art colorings. An ideal material for trousseaus; all fast colors; lilac, pink and white, with butterflies in color contrast; 36-inch. A yard, **$1.00**
—Wash Goods, Main Floor

Men's Shirts for Work or Business Wear

Men's Khaki Work Shirts with collar and pocket; all sizes. Each **$1.65**

Men's Heavy Grey Chambray Work Shirts, with collar and pocket. All sizes **$1.35**

Men's Negligee Shirts, made of fine cambrics; fast colors, woven stripes of black, blue or mauve. Each **$1.75**

Negligee Shirts of fine English cambrics, patterned in fast color stripes. They have soft neckband, hand cuffs, closed skirts, and patterned in mauve or black stripes. Sizes 15 and 16 only. Regular $2.75 for **$2.25**

Men's Fine Shirts, made of English broadcloth, a material that looks like silk, at a lower price. White or cream. They have double cuffs and neckband. Special, each **$3.95**

Men's Negligee Shirts of fine English cloths, fast woven zephyrs in which the color goes right through the cloth. They have double soft cuffs and starch neckbands. All sizes, at, each **$2.25**
—Men's Furnishings, Main Floor

ATLANTIC BRAND UNDERWEAR
$1.00 a Garment

25 Dozen Atlantic Brand Cream Elastic Rib Shirts and Drawers of soft finish and suitable weight for any time of year. Long sleeves and ankle length. All sizes. A garment **$1.00**

Combinations, with long sleeves and ankle length. On sale, a suit **$1.75**
—Men's Furnishings, Main Floor